Mariposa 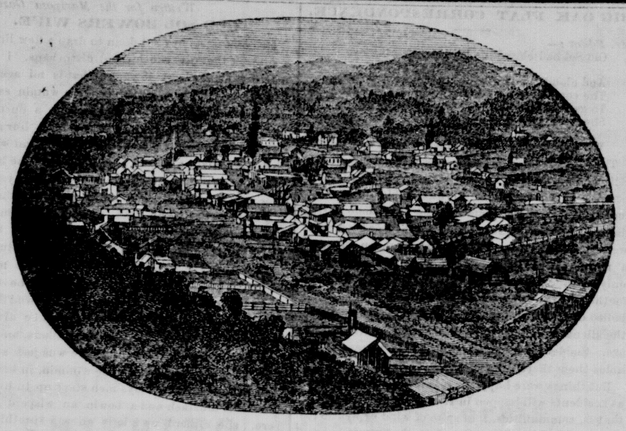 Gazette.

NO 22. MARIPOSA, CAL., FRIDAY MORNING, DECEMBER 3, 1858. VOL. 4.

Mariposa Gazette

L. A. HOLMES,
EDITOR AND PROPRIETOR.

Published every Tuesday Morning, at the GAZETTE BUILDING, corner of Bullion and Sixth sts., Mariposa, Mariposa county, California.

TERMS:

Subscriptions (*invariably in advance*) one year, $5,00
For six months 3,00
For single copies 25
Advertising—one square of ten lines, or less, first insertion, ... 3,00
Each subsequent insertion, ... 1,50
A liberal discount made to regular advertisers.

LIST OF AGENTS.

The following is a list of our Agents in the different sections of the County and State, who are authorized to receive Subscriptions and advertisements for the Gazette:

SAN FRANCISCO.....L. P. FISHER.
Sherlock's.....John Higman.
Quartzburg.....D. M. Pool
Bridgeport.....Washburn Bros.
Whitlock's.....H. McErlane.
Whiskey Flat.....James H. Davis.
Mormon Bar..... A. W. Jee.
Mount Ophir.....J. Miller.
Upper Agua Frio.....Dr. Woodward.
Lower Agua Frio.....F. Peet.
Sherlock's Flat.....
Logtown.....Louis Sage.
Colorado.....C. Kerrins.
Split Rock.....Col. Bagg.
La Grange.....J. B. Peck.
Indian Gulch.....James A. Morton.
Snellingville.....Henry Skelton
Millerton.....McCrea.
Hornitas.....W G. Goss.
Merced Falls.....Adam Yates
Phillips' Flat.....Floyd
Bear Valley.....R. W. Hammet.
Bondville.....J. Shilling.
Coulterville.....Jas. Wilson.
Coward's Store.....H. G. Coward.
French Camp.....J. M. Roane.
Horse Shoe Bend.....A. R. Demensurant
Gwin P. O.....W. Laughlin
H D. Bequette.....Visalia.
Jacksonville.....E. Stanbury.
Oak Flat.....Wm. Urick.
Garrotte.....Watts & Co.

LIFE AND DEATH.

"What is Life, Father?"
"A Battle, my child,
Where the strongest lance may fail,
Where the wariest eyes may be beguiled,
And the stoutest heart may quail.
Where the foes are gathered on every hand
And rest not day or night,
And the feeble little ones must stand
In the thickest of the fight."

"What is Death, Father?"
"The rest, child,
When the strife and toil are o'er;
The angel of God, who, calm and mild,
Says we need fight no more;
Who driveth away the demon band,
Bids the din of battle cease;
Takes the banner and spear from our failing hand,
And proclaims an eternal Peace."

"Let me die, Father! I tremble and fear
To yield in that terrible strife!"

"The crown must be won for Heaven, dear,
In the battle-field of life;
My child, though thy foes are strong and tried,
He loveth the weak and small;
The Angels of Heaven are on thy side,
And God is over all!"

[Adelaide Anne Proctor.

HAUNTED CHAMBER.—A room in the principal Inn in a country town had the reputation of being haunted. Nobody would sleep in it and it was therefore shut up; but it so happened at an election the Inn was quite full, and there was only the haunted room unoccupied. A gentleman's gamekeeper came to the Inn, exceedingly fatigued by a long journey, and wanted a bed. He was informed that unless he chose to occupy the haunted room he must seek a room elsewhere.

"Haunted!" exclaimed he; "stuff and nonsense! I'd sleep in it! Ghost or demon, I'll take a look at what haunts it."

Accordingly, after fortifying himself with a pipe and tankard, he took up his quarters in the haunted chamber and retired to rest. He had not lain down many minutes when the bed shook under him most fearfully. He sprang out of bed, struck a light (for he had taken the precaution to place a box of lucifer matches by his bedside,) and made a careful examination of the room, but could discover nothing.

The courageous fellow would not return to bed; but remained watching for some time. Presently he saw the bed shake violently; the floor was firm; nothing moved but the bed. Determined, if possible, to find out the cause of his bed-quake, he looked in the bed, under the bed and near the bed, and not seeing anything to account for the shaking, which every now and then seemed to seize upon the bed, he at last pulled it from the wall. Then the "murder came out." The sign-board of the Inn was fastened to the outer wall by a nut and screw, which came through to the back of the bed, and when the wind swung the sign-board to and fro, the movement was communicated to the bed, causing it to shake in the violent manner. The game-keeper, delighted at having haunted up the ghost, informed the landlord the next morning of the real nature of his unearthly visitor, and was handsomely rewarded for rendering a room, hitherto useless, now quite servicible.—All the ghost stories on record might no doubt have been traced to similar causes, if those those to whom the "ghost" appeared has been as plucky as our gamekeeper.—*Exchange.*

JEALOUS MISTRESS EVE.—The Arabs say that, soon after the creation, Adam used to go to Heaven in the evening to pray. One time, Satan made a friendly call at Adam's residence, and Eve, not knowing where her husband had gone, was a little petulant and lonesome. Satan told her that Adam had gone to Heaven to call on another woman—he supposed it was all right; he was averse to making mischief in families, but, really, the conduct of her husband was remarkable, in thus leaving so beautiful a woman alone. He then took Eve to a fountain and showed her a picture of the woman her husband was in the habit of visiting. Adam came home after a while, and got a regular blowing-up, and they made so much noise about it that both were put out of Paradise.

☞ "It is a curious fact," says some entomologist, "that it is the female mosquito that torments us." A bachelor says it is not at all "curious."

Extraordinary if True.

An eastern paper publishes the following, purporting to be an extract from a California letter. It appears in the Nevada *Democrat.*

"A singular metamorphosis followed by curious results, showing the effects on some people, has occured here. About four years since a man from the Eastern States came to this country to engage in mining. He went up to Tuolumne, and commenced laboring in a claim upon Wood's Creek. In a short time his hair, which was of a light brown or Auburn color, began to fall off, and soon there was not a solitary hair on any part of his body! Singular to relate, the man's general health was good during the time of his peeling.—But, what is more remarkable, the general physical appearance of the man began to change rapidly. He was originally "long, lank and lean," but now he began to assume Falstaffan proportions. Although a large boned person, when he came to this country he only weighed one hundred and sixty pounds, but in seven months after his arrival at the mines his weight was upwards of three hundred pounds. All things must have an end, and so did our hero's increase in size come to a spot.—Then it was that hair began to grow.—But now, strange to say, his hirsute appendages, instead of being auburn color, as before, are coal black. Instead of the sandy whiskers he has whiskers as black as jet. One would naturally think that the individual, after undergoing all these transformations, had grown out of the recollections of his friends. Now the hero of this singular transformation, on leaving his home, left behind an affectionate wife. After residing here about three years, he sent for her, and she came to meet her long absent lord. When the steamer arrived, a very large man with black hair and whiskers met her and claimed her as his wife. She repudiated, would not hear him, for she had heard of the wickedness of this country, and she was cautious.—She endeavered for two months to find her husband who had left her, then gave him up for dead, and returned to her old home sorrowful and broken-hearted. The metamorphosed husband is still here, and bitterly does he curse the change in his fortunes which so altered his personal appearance that even his own wife cannot recognize him. At present there is not the least prospect of losing his superabundant flesh or his hair again changing color.

AN INCIDENT.—A touching case was presented yesterday to the consideration and charity of one of the Good Samaritans who now take care of the sick, relieve the destitute and feed the starving. A boy was discovered in the morning lying in the grass of Claiborne street, evidently bright and intelligent, but sick. A man who has the feelings of kindness strongly developed, went to him, shook him by the shoulder and asked him what he was doing there. "Waiting for God to come for me," said he. "What do you mean," said the gentleman, touched by the pathetic tone of the answer and the condition of the boy, in whose eye and flushed face he saw the evidences of the fever. "God sent for mother and father, and little brother," said he, "and took them away to his home in the sky, and mother told me when she was sick that God would take care of me. I have no home, nobody to give me anything, and so I came out here, and have been looking so long up in the sky for God to come and take care of me, as mother said he would. He will come won't he? Mother never told me a lie." "Yes my lad," said the man, overcome with emotion, "he has sent me to take care of you." You should have seen his eyes flash and the smile of triumph break over his face as he said "mother never told me a lie, sir, but you've been so long on the way." What a lesson of trust, and how this incident shows the effect of never deceiving children with idle tales. As the poor mother expected when she told her son "God would take care of him," He did, by touching the heart of this benevolent man with compassion and love to the little stranger.—*N. O. Delta.*

REMARKABLE LONGEVITY.—Probably the oldest person known in America was the venerable Indian Placido, who died on the 20th of September, 1858, at San Buenaventura, at the extraordinary age of one hundred and thirty-seven years. "Eighty-four years ago," says the *Gaceta de Santa Barbara*, from which we translate the fact, "the Mission of San Buenaventura was founded, and he worked at it as a blacksmith." Thus as long ago as 1774, the year of the first Congress at Philadelphia, Placido was in vigorous manhood. He was born in 1721, during the reign of George I, when Robert Walpole was Prime Minister of England, and when none of our great patriots—Washington, Samuel and John Adams, Patrick Henry, Jefferson, and Hancock had yet seen the light. In the year of the Boston massacre, he was past the prime of life, being forty-nine years old. At the time of the Declaration of Indepdence he was fifty-five, and at the time of the last war with England, ninety-three. When the Spanish Padres journeyed up from the southward and discovered the Bay of San Francisco Placido was nearly half a century old; but had he been gifted at that time with the spirit of prophecy, with the cultivation of mind to appreciate the possible future, it is doubtful if he could have conjured up the magical reality upon which he has gazed for the last time. These are perhaps inappropriate speculations to associate with the life and death of a poor, ignorant Indian, but the question presents itself at the same time, will equally momentous changes take place in the world's history within the next century and a quarter?

☞ When the heart is out of tune, the tongue seldom does right.

A FAST CHARACTER.

"And there was one
Who strove most valiantly to be a man,
Who smoked, and still got sick, drank hard and woke
Each morn with headache; his poor, timorous voice
Trembled beneath the burden of the oaths
His bold heart made it bear. He sneered at love,
Was not so weak as to believe the sex
Cumbered with virtue. Oh, he knew! ha knew!
He had himself adventured in that sea,
Could tell, sir, if he would, yet never dared
Speak to a lady in his life without
Blushing hot in the ears."

Written for the Mariposa Gazette.

"YO SEMITE RECORDER."

When we first read about the famous wonders of the Yo Semity Valley, with all its palatial splendors—hemmed in by its granite walls 5000 feet high—the impression seized us, that it must be the crumbling remains of the Garden of Eden. With this impression on our mind, we hired the first conveyance that offered, which being an old mule—I might say an old pack mule, for he looked as if he had been packed to death—so off we started, with the intention of making a geological survey of the Valley, to see if we could *not* find some old hat, or something else that Adam left when he fled from the flaming sword. On arriving at the Valley, we found that our conjectures were more than correct. We not only found a great many indications that this was the first Paradise where Adam once lived, but imagine our surprise when we found his daguerreotype, hat and all, hanging up on the Giant's Pillar; 1000 feet above the level of the Valley. It is firmly embedded in the granite, and looks as fresh and sombre as the day it was taken. Our imagination almost run wild in contemplating that picture. Of the many changes that had occurred on this earth since that time, and one of them (the flood) nearly made a wreck of this great Earth, and yet the Giant's Pillar, after passing through this and other volcanic shocks, still stands out in bold relief with its precious signet, showing that Adam once did dwell within these magnificent ruins. Now, if any of our readers doubt this, let them go, see and contemplate for themselves. We found a great many visitors there, and they all seemed to have that morbid curiosity to leave their names. Some were carving on rocks, some on trees, and others on stones. It was here that we first conceived the idea of starting the "Yo Semity Recorder," and concluded to charge the small sum of four "bits" for all names that were recorded in this paper. By this means people throughout the Universe, who take the "Recorder," will know who has been to the Valley. We shall from time to time, advocate the removal of the *Capitol* to this place, as it is the most central point in the State. The walls are already built. All that it wants, is a roof or an arch, thrown over from the North to the South Dome, and then we have room enough for all of the Assemblies in the world to meet and deliberate. We shall try and induce the Legislature, this winter, to appropriate four or five dollars to sink an artesian well; for it is but reasonable to suppose that the water of Life is not far from this vicinity. Here we have the granite walls on either side rising to the hight of ten thousand feet, which is the same almost as a direct hole in the bowels of the earth, and in view of this fact, it would be a mean act of the Legislature to withhold so small an appropriation for continuing down this depth a few thousand feet further. Indeed, if they had the spirit of an Alexander De Soto, the appropriatisn would be made. So long as we have a thieveish, *piccayunish* Legislature, the great aims of Science must expect to be snobbed. The waters of life may flow on, and the Legislature dwindle down to h—l without "'nary dollar" in the end; and who is benefitted? Alexander De Soto lost his life in searching for the River of Life. When he first discovered the Mississippi, he thought he had found it. Had he come on to California, in all probability he would have found it.

POLITICS.—Our politics will be purely Democratic, and to-day we hoist at the head of our columns the name of JOHN BUTTERFIED for President. We have carefully weighed his chances for that office, and we find that he stands a better show than any other man living. It was some expected that Bennett would bring out the name of Cyrus W. Field, but from some unknown cause, he has omitted him. It is a singular coincidence that the names of the men, who were most conspicuous in the two great events of this epoch, bend in one when it comes to *Butter-Field.*—We allude to the Atlantic Cable by Field, and the Stage Line across the plains by Butterfield. This of itself is argument enough in commemorating these two great events, in electing John Butterfield for our next President. Almost everybody likes *butter*, and the *field* is pleasant to behold. If he continues to make good time with his stages, as he has done, he will cement the North and the South and California together, and they will vote for him to a man. The slavery question is becoming a great bore, and the two great *factions* will be glad to drop it, and unite on one man. As he has already proved himself able to run stages accross the plains, so, if elected, will he prove himself able to run the cars across. The people need not have any fears about them but what he will make a good President, for if he is able to manage such great undertakings, he certainly is capable of guiding the helm of government. The only stick with us, about supporting him is, we don't know what his politics are. Will some of our brother Typos of the press please inform us, for if they should happen not to prove Democratic, we should be obliged to pull down his flag, and apologise, as we run on nothing but what is purely Democratic. In the meantime, we think he has no business running stages unless he is a Democrat. Another argument with us—the most important and greatest in supporting him for the Presidency—is the fulfilling of the Scriptures. In the Bible will be found the following:

"Out of Eden there went a voice through the land."

You will please read on to the end of the chapter, as we have no Bible to quote from. We don't recollect what it done, but think it stirred the people up mightily and revolutionized the whole world. We shall interpret the passage in this way: If Mr. Butterfield should be elected President, his administration would revolutionize the whole Universe. We think that the time then of turning "spears into pruning hooks and swords into ploughshares," would be near at hand. If Mr. Butterfield should be elected, the Arts and Sciences would necessarily flourish. Such an energetic man at the head, would have no war. His policy would be to keep the military spirit busy levelling mountains, digging canals, railroads, building ships and driving stages, which would be far better than have them cutting each others throats. This we shall consider the voice from Eden.

JUST PUBLISHED.—"The Lady's Hand Book."—Every lady should have a copy on her centre table. *Contents*—How to get married; How to treat a Husband; How to get a Divorce. As society now stands, no lady is considered accomplished, unless she has been divorced three or four times. *Opinions of the Press:*—

"The best book extant."—*Gazette.*
"A literary and useful book."—*Star.*

Price only five dollars, sent by mail.

Our correspondents will please take notice and not write on more than three sides of the paper at once.

If we can succeed, and get John Butterfield elected President, we shall bring our influence to bear so that Holmes shall come in for the public printing.—In the meantime will some of our contemporaries inform us about the politics of Butterfield, so there will be no mistake.

Professional Cards.

J. S. BATES,
JUSTICE OF THE PEACE,
FOR TOWNSHIP NO 3, MARIPOSA COUNTY.
oct26. OFFICE IN BEAR VALLEY. tf.

DR. N. B. HUBBELL,
PHYSICIAN AND DENTIST,
HAVING permanently located in Coulterville, respectfully informs the citizens that he is now prepared to attend to all calls in his profession. All operations on teeth, warranted to give satisfaction.
Coulterville, Sept. 24, 1858-s28tf.

DR. WM. D. COWAN,
PHYSICIAN AND SURGEON.
OFFICE at the County Hospital, Bullion Street,
a31. MARIPOSA.

DR. RIDDLE,
SURGEON,
OFFICE—"OSO HOUSE," BEAR VALLEY.

DR. W. L. THOMPSON,
PHYSICIAN AND SURGEON,
COULTERVILLE.
Office at Drug Store, in which a full assortment of Medicines may be found. ap14

GEORGE COUNTS,
JUSTICE OF THE PEACE.
Office in Coulterville, Mariposa County. jy29

T. C. MOORE, M. D.
PHYSICIAN AND SURGEON,
BEAR VALLEY,
☞Office at the St. Charles Hotel. mh31

ALFRED F. WASHBURN,
ATTORNEY AT LAW,
OFICE ON MAIN STREET,
n25 Two doors North of the Post Office, Mariposa.

JOHN R. NORRIS,
JUSTICE OF THE PEACE, TOWNSHIP NO. 3.
Office at Allison & Harris's,
n4 tf MAIN STREET, MARIPOSA.

DR. JAS. L. CLARKE,
☞Office, "PINE TREE HOUSE," corner with Main Streets.☜
Mariposa. • Oct 27-1y

S. A. MERRITT, ALEX. DEERING
MERRITT & DEERING,
ATTORNEYS AT LAW,
Office on Sixth St., between Bullion and Main.
ALEX. DEERING, Notary Public. no19 tf

R. H. DALY,
ATTORNEY AND NOTARY PUBLIC,
Mariposa. jy12-tf

NICHOLAS CLEARY,
ATTORNEY AND COUNSELLOR AT LAW,
MARIPOSA, CAL.
OFFICE—In the building occupied by A. F. Washburn, Esq., two doors North of the Post Office.

B. B. HARRIS,
ATTORNEY AT LAW.
Office on the East side of Main, between 6th & 7th Sts.
MARIPOSA.

HENRY G. WORTHINGTON,
ATTORNEY AND COUNSELLOR AT LAW,
Office in Fremont's Adobe Building, Corner of Charles and Fifth Streets, opposite Post Office,
Mariposa, California. jy18tf

S. G. GEORGE,
☞Commissioner for the State of California, to take testimony to be used in the Court of Claims at Washington.
OFFICE—At Visalia, Tulare county, Cal. je5-3m

H. CLARK,
ATTORNEY AT LAW,
MILLERTON, FRESNO COUNTY,
Will pay strict attention to all business entrusted to his charge. o29tf

Dr. W. S. Kavanaugh,
OFFICE ON MAIN STREET, OPPOSITE DR. HUBBEL'S DAGUERREAN GALLERY,
MARIPOSA. July12-1y

Wm. Gouverneur Morris,
Attorney and Counsellor at Law,
AND NOTARY PUBLIC,
COMMISSIONER FOR THE U. S. COURT OF CLAIMS,
Visalia, Tulare County.
Will practice in the Courts of Mariposa, Merced, Fresno and Tulare.
Particular attention given to the collection of claims, obtaining of Bounty Land Warrants, pay and extra pay of Seamen and Soldiers' Pensions, &c.
Cases attended to in the Court of Claims at Washington. Deeds, Mortgages, Leases, &c., carefully drawn.
Lands located and Pre-emption secured.
School Land Warrants Bought and Sold.
N. B. MR. MORRIS offers his services to the citizens of Tulare County, to obtain for them the appropriation made by the Legislature of 1857, to which they are entitled for services rendered in the suppression of Indian hostilities. Application should be made at once, as the War Commission before whom the claims are to be proved, will soon terminate its session. oc28-tf

A CARD.
THOMAS TILDEN,
General Mercantile Agent,
SAN FRANCISCO, CALIFORNIA.
T. TILDEN having had some Fifteen years experience in a General Mercantile and Merchandise business—the last eight years in San Francisco, will attend to the Purchase and Forwarding of every description of Goods, with punctuality and dispatch. Also, Collections and Remittances to all parts of the country, Atlantic States and Europe, made with promptness and fidelity.
GOLD DUST RECEIVED FOR ASSAY AND COINAGE—Negotiations and every description of Mercantile business transacted upon the most reasonable terms.
Reference—A. E. FIELD, Esq., Mariposa. a12tf

FORD & NYE,
GENERAL COMMISSION AND
Forwarding Merchants,
DEALERS IN
FLOUR, BARLEY, OATS, AND GROUND FEED,
evee Street, East of Centre Stret, Stockton, Cal.
☞FORD & NYE pay particular attention to receiving Goods from steamers and sailing vesssels, and forwarding same to all parts of the Southern Mines, at lowest rates of freight. mar20-tf

TOLL ROAD AND BRIDGE.
HAVING upon application to the Board of Supervisors for Mariposa County, obtained a License for a TOLL BRIDGE, CROSSING THE MERCED RIVER AT WYATT'S STORE, together with a TOLL ROAD leading thence to White's Gulch, the subscriber would hereby give notice that the above Bridge and Road are now completed, and at the service of the Traveling Public.
To those who have occasion to travel between Mariposa and Coulterville, this route will not fail to commend itself as the safest and most direct.
A share of public patronage is respectfully solicited. MARK WYATT.
Wyatt's Store, February 8, 1858. f10tf

Hotels, Saloons, &c,

CITY HOTEL,
COULTERVILLE.
GEORGE COUNTS.....Proprietor,
WOULD RESPECTFULLY INFORM THE citizens of Coulterville and the public generally, that he can be found at
THE OLD STAND,
of which he is now the sole proprietor, and is prepared to accommodate all who may favor him with a call, in as good style as any house in the County, and at as reasonable rates.
Coulterville, February 10, 1858. f17n25

COULTER'S HOTEL,
COULTERVILLE MARIPOSA COUNTY,
G. W. COULTER.....Proprietor,
WOULD RESPECTFULLY INFORM THE Public that he has made such additions and improvements to his Hotel as the increase of travel and patronage has demanded.
Persons visiting Coulterville, can here find excellent accommodations, a good Table, good Beds, and polite attention.
A STABLE is attached to the Hotel, under the charge of careful and attentive hostlers.
Coulterville, March 2, 1858. 3tf

COULTERVILLE
BILLIARD SALOON.
South st., Near Sullivan & Cashman's Store.
BELL & CO., : : : : : : : PROPRIETORS.
ONE OF THE BEST BILLIARD TABLES IN the Country is at the service of those fond of this game.
THE BAR is supplied with the best of Liquors and Cigars, Lager Beer, &c.
LIQUORS—12½ Cts.....BILLIARDS—50 Cts.
Coulterville, April 12, 1858. ap14 tf

"OSO" BILLIARD SALOON,
BEAR VALLEY,
A. P. STAMPER.....PROPRIETOR.
THE above establishment has been recently fitted up in good style, and the proprietor by strict attention to the calls of customers hopes to merit a share of public patronage.
BILLIARD TABLES, in excellent order, and the Bar supplied with the best of Wines, Liquors and Cigars. mh31 tf

OAK HOTEL AT MULLERTON!
M'CRAY & CO.
THE PROPRIETORS would announce to the public that they have recently completed new and extensive additions to their HOTEL, and are now prepared to accommodate guests in every particular. To their former establishment has been added a LARGE STONE BUILDING, furnished and fitted with whatever of conveniences a long experience in Hotel keeping could suggest.
Polite attention will at all times be given to the requirements of travelers and patrons.
I. McCRAY,
J. W. RANKIN.
Millerton, December 2, 1856. d3-tf

"OSO HOUSE,"
BEAR VALLEY.
J. S. BATES,::::Proprietor.
HAVING fitted up the above House in a style unsurpassed by any HOTEL IN THE SOUTHERN MINES, the Proprietor respectfully solicits a fair shtre of public patronge. Visitors can rely upon a table furnished with the
Best the Market Affords.
EXCELLENT BEDS, and all the conveniences of a First Class Hotel.
No pains will be spared to render the House a pleasant resort for the traveling public.
THE BAR will be kept supplied with Liquors and Cigars of the best quality.
☞CHARGES MODERATE—to suit the times.
Bear Valley, July 12, 1858 jl4-tf.

MILLER'S HOTEL,
MOUNT OPHIR.
ACCOMMODATIONS EQUAL TO THOSE OF any Hotel in the County, are at the service of guests, whether transient or permanent.
J. MILLER, Proprietor.
Mount Ophir, January 6, 1858. tf

WILLIAM COHN.....JULIUS DETTELBACH.
MARIPOSA BAZAAR.
COHN & DETTELBACH,
TAKE PLEASURE IN INFORMING THE PUBLIC that they have REMOVED from their "Old Curiosity Shop," and Variety Store, to
THEIR LARGE AND NEW
Fire Proof Store,
ON MAIN STREET,
A few Doors Below the Post Office, and opposite MacDermott & Co.'s New Fire Proof Store, where they will be happy to receive their old Friends and the public generally. They offer at
SAN FRANCISCO PRICES, THEIR
LARGE STOCK OF GOODS,
Which have been selected with great care, and consist partly of—
HAVANA AND AMERICAN CIGARS, of every quality;
CHEWING AND SMOKING TOBACCO; of every description;
SNUFFS—Scotch, Maccaboy, French, German, &c.;
Books and Stationery,
STANDARD BOOKS, in Elegant and Plain binding;
SCHOOL BOOKS, Slates and Coppy-books;
NEW NOVELS, by the best Authors, at Puolishers Prices;
STATIONERY—Consisting of Blank Books, Memorandums; Letter and Foolscap Paper; American French and English Note Paper; Legal Cap, Plain and Fancy Envelopes;
STEEL PENS, Ink, Sealing Wax, &c., &c.
FRENCH PERFUMERY, AND TOILET ARTICLES—A splendid assortment
....EVERY DESCRIPTION OF....
HARDWARE,
FINE CUTLERY, Carpenter's Tools; Colt's Revolvers; Bowie Knives; Shot, lead, and Revolver Balls, Powder, &c., &c.
HOUSEHOLD AND KITCHEN ARTICLES—Consisting of Crockery; Willow and Wooden Ware; Bowls; Trays; Chopping Knives; Rolling-Pins; Knife-Cleaners; Silver, and other Tea and Table Spoons; Knives and Forks, &c., &c.
GLASS WARE—Solar and fluid Lamps; Candlesticks; Tumblers; Decanters; Casters; Butter Dishes, &c.
WINDOW SASH; Glass all sizes; Paints; Oils; Turpentine; Varnish; Putty; Paint and Varnish Brushes; Fluid; Camphine; Alcohol, &c.
WASH SOAP; Castille Soap; Starch; Sperm and other Candles, Whitewash Brushes; Hair Brushes, Combs, &c., &c.
Music and Musical Instruments.
....TOGETHER WITH A GREAT VARIETY OF....
FANCY GOODS,
PAINTINGS; ENGRAVINGS; LOOKING-GLASSES; TOYS, &c., &c.
GARDEN SEEDS; and an endless variety of other Goods, Yankee Notions, &c., too numerous to mention; all of which the public are invited to call and examine. C. & D.
Mariposa, February 11, 1858. f17

FOR SALE.
THE TRADIN POST OF THE UNDERSIGNED, situated on the North Fork of the Merced, together With Stock Good Will &c., will be sold low.
Apply to H G. COWARD & CO.,
n011 tf Gentry's.

Hotels, aloons, &c.

BILLUPS' HOTEL.
VISALIA, TULARE COUNTY,
R. M. BILLUPS, : : : Proprietor,
FROM a long experience in this line of business, the Proprietor feels confident he can give entire satisfaction to all who may favor him with their patronage, and would respectfully announce to the public that he continues to keep the above well known hotel in Visalia.
The Overland Mail Stage,
(San Francisco and Memphis), and Heston's Stage from Hornitas stops at this Hotel.
Every arrangement will be made by the proprietor for the comfort and convenience of his patrons.
HIS TABLE will always be supplied with the best the market affords, served up in a superior manner.
EXCELLENT BEDS and Bed Rooms can be found at this Hotel, and every attention paid upon the part of the proprietor to Travelers or regular customers.
Visalia, Oct. 6, 1858.oct12tf.

PINE TREE HOUSE,
CORNER OF 5TH AND MAIN STS., MARIPOSA.
FURNISHED ROOMS.
ROOMS WELL FURNISHED, AND TO LET on reasonable terms, by the week or month.
Transient customers may be sure of finding good Lodging accommodations.
THE BAR will at all times be supplied with the choicest Wines and Liquors.
☞THE POST OFFICE IS KEPT HERE.
jl3 McNAMARA & CRIPPEN.

HAYES' HOTEL.
THE ABOVE NAMED HOTEL HAVING been enlarged and comfortably fitted up, is now open for the accommodation of the Public.
THE TABLE, and all the accessories of a FIRST CLASS HOUSE, are under the personal superintendence of the proprietor, and will be found complete.
Its pleasant location, opposite the Court House, and the quiet and order maintained, commend it to the notice of Travelers and others.
There is a Large Stable attached to the premises, where animals will be carefully attended to.
GEORGE A. HAYES.
Mariposa, March 3, 1858. tf

UNION HOUSE!
BY FRANK WILLIAMS,
(Formerly of the "Franklin House.")
☞THE PROPRIETOR INVITES FRIENDS Strangers and Old Customers to give him a call at his NEW HOUSE, near the head of Main street,
AT THE LIBERTY POLE;
Where Board and Lodging of a first class Hotel can be obtained.
ACCOMMODATIONS FOR FAMILIES,
PRIVATE PARLORS, AND ROOMS,
A GOOD TABLE AND BEDS,
....To his House are also attached....
LIVERY STABLE
....AND....
BATHS! BATHS! BATHS!
Those who desire the comfort and benefits of a clean, luxurious Bath, Hot, Cold, Temperate, or Shower, can be accommodated, as the Proprietor spares no pains in administering to the wants of the outer as well as the inner man. Baths—Fifty Cents each. s20-je5-t

RASSETTE HOUSE,
SAN FRANCISCO.
MR. E. I. ARMSTRONG, formerly of the St. Nicholas Hotel, has recently assumed the proprietorship of this Popular Establishment. Under his supervision, many improvements have been made for the convenience and comfort of guests, and the House is particularly deserving of patronage.
Mr. ARMSTRONG, while keeping the St. Nicholas, was a deservedly popular Landlord with the business men of this region, by whom he will doubtless be patronized in his new location.
☞FAMILIES can be accommodated with suits of Rooms at low prices.
☞The RASSETTE COACH will convey passengers to or from the House, for FIFTY CENTS, Baggage Free. E. I. ARMSTRONG.
San Francisco, June 12, 1858 je16 tf.

OAK SPRING HOUSE.
L. H. P. SMITH, : : : : : : Proprietor.
ACCOMMODATION FOR Travelers, Teamsters and Regular Boarders.
Meals prepared to order. Delicacies of the season will be found upon the Table.
"None but Good Liquors Sold Here."
At the Bar can be found the best quality of Cigars, and all the Fancy Drinks.
ANIMALS taked care of in the best manner, and fed as desired. jl4-tf.

LIVERY STABLE.
BEAR VALLEY.
J. S. BATES : : : : : : : PROPRIETOR.
SADDLE HORSES, INFERIOR TO NONE in this County, both for Ladies and Gentlemen, will be furnished on application.
ANIMALS LEFT AT THE STABLE will receive every necessary attention, from experienced hostlers.
Bear Valley is the nearest accessible point by Stage, to Split Rock, Ridley's Ferry, Bondville, Sherlock's Flat, Hunter's Valley, Flyaway, and the North Fork of the Merced.
Animals will be furnished at reasonable rates, and in good condition.
Bear Valley, September, 16, 1857.

LIVERY STABLE.
M. O. BARBER, PROPRIETOR.
Main Street, Between Sixth and Seventh,
MARIPOSA.
THE Proprietor thankful for the liberal patronage heretofore extended him, respectfully informs the public that he continues the above business at his old stand in Mariposa, where he keeps constantly for hire, on reasonable terms, a number of the
Best Saddle Horses.
Parties visiting Yo Semite Valley can be supplied with animals on short notice.
GOOD ACCOMMODATIONS in the way of Stabling HORSES kept by the Day, Week or Month, and at moderate rates.
ANIMALS RECEIVED AT ALL HOURS, day or night, upon application at the Stable.
HORSES BOUGHT AND SOLD.
THE STABLE is under the personal superintendance of the proprietor, and careful attention will at all times be given to animals left in his charge.
Mariposa, July 17, 1857. jy17-tf

LIVERY STABLE.
MAIN ST., A FEW DOORS NORTH OF PLAZA,
HORNITAS.
S. W. CARR, : : : : : : Proprietor.
A SUPERIOR STOCK OF SADDLE HORSES, ALWAYS on hand for Hire, on terms to suit the times.
Horses boarded by the day, week or month at moderate rates. aug10-tf

Mariposa Gazette

INDEPENDENT IN ALL THINGS—NEUTRAL IN NOTHING.

L. A. HOLMES, Editor.

Mr. L. P. Fisher is our only authorized Agent in San Francisco, to receive Advertisements, receipt for the same, and to transact business generally for the Gazette Office, 171½, Washington Street, nearly opposite McGuire's Opera House.

W. B. Floyd is the Agent for the "Gazette," at Phillips' Flat, and is empowered to receive subscriptions, advertisements, and receipt for money on account of this paper.

O. R. Platt is our agent at Johnson's Flat, and is authorized to do all business connected with the "Gazette" in that locality.

Wm. Urick our Agent at Big Oak Flat, Tuolumne County, is empowered to receipt for moneys, receive Subscriptions, Advertisements, and do business on account of the GAZETTE.

E. Stansboro is our agent at Jacksonville, Tuolumne County, and is authorized to receive money, Subscriptions, Advertisements, and do business on account of this paper.

Alexander Stair, Chinese Camp, Tuolumne County, will receive Subscriptions, Advertisements and moneys on account of the GAZETTE, and receipt for the same.

Mr. James Wilson is our authorized Agent in Coulterville, to receive Subscriptions, Advertisements, and Job Work, and transact business on account of this Office.

Mr. G. L. Patrick will attend to all business at Sonora connected with the GAZETTE.

FRIDAY MORNING, DEC. 3.

☞Several advertisements and notices from Coulterville and Big Oak Flat, will appear in our next.

DIFFICULTY AT RIDLEY'S FERRY.

The trouble at that place on Saturday, between a Mr. McCARTHY, and some persons in the employ of Col. FREMONT, is made the subject matter of a leader in the *Star* of last Tuesday, in which a venom of bitter prejudice is displayed utterly unworthy of the good sense and better feelings of the Editor of that paper. Whatever may be the merits of the case, we are not called upon and will not attempt to decide. The facts will appear at the proper time and place. Did Col. FREMONT do, as stated in the *Star*, he certainly would be entitled to a general execration; but we do not believe for an instant, that he set a gang of men upon an unoffending individual, and brutally ejected him from his house or property. The story, as related in the *Star*, appears preposterous. If Col. FREMONT is possessed of such intentions, which no one believes, or has reason to believe he is, it would not be policy, and would be the height of foolishness for him to attempt to carry them out; particularly, at the present time. Other such stories hove appeared before, S. BOND was ejected and maltreated by FREMONT'S men sometime ago, as appeared by his card, and this may turn out to be as big a cock and bull story as that. There are, at least, two sides to this report, which are as wide apart as the antipodes. The following is the *other* side, from a source considered reliable.

"The difficulty of Saturday last has been greatly exaggerated. The facts are: Mr. NUTTMAN was directing some men to place their cots in a building which had been rented from the proprietor, when Mr. McCARTHY interfered (being in the room at the time), and drawing a six-shooter threatened Mr. N. &c. When Mr. N simply took his pistol away he then seized an axe or hatchet, and this was taken away—he then had recourse to a rifle, which was also taken away, and to save any further annoyance, Mr. N. put him out of doors. Some 8 or 10 were looking on, but took no part in the matter—NUTTMAN and McCARTHY being alone engaged. Mr. McC. had no business there—his object being apparently to annoy—nothing more. The property on the river is in possession of Mr. LUCE, whose right has never been disputed, and he was paid for rent of buildings and ferry by Col. FREMONT, previous to the employment of any men on the ground."

While we do not stand as Col. FREMONT'S apologist or defender in any instance, we must say that he is and has been the object of more bitter personality and abuse than any man we ever heard of. So far as we know, there is no reason for it, and for the credit of all concerned, it should stop until it fully appears that he *is* the autocratical swindler, scoundrel and rascal, that it seems the heart's desire of some men to make out.

BIG OAK FLAT.

We briefly alluded last week to contracts recently made for the completion of the Ditch and Flume of the "Golden Rock Water Company," designed to conduct water from the south and middle forks of the Tuolumne river, into the region about the Flat, Garrotte, Coulterville and other camps. While at that place recently, through the politness of C. H. ST. JOHN, Esq., we were shown the contract. That, for the completion of the Ditch is made between A. S. HART, on the one part, and the President and Trustees of the Company on the other, and provides that the Canal is to be finished in accordance with the survey of L. A BROWN, Engineer of the Company, from the river to a point on Rattlesnake Creek, about 3 miles west of Big Oak Flat; said ditch to be 8 feet grade to the mile, 8 ft. wide on the top, 6 ft. at the bottom, and 2½ ft deep, with a levee fifteen inches high. The contractor shall not build more than one mile of flume; and that if built, is not to be at the Great or Little Passes. Work is to be commenced Dec 15th; $5000 per month is to be expended upon the work for the first three months—thereafter $25,000 per month, until the job is done. $142,500 is paid by the Company for the work, as follows: $40,000 in stock, 40 per cent of the gross proceeds arising from the sale of water, is to be devoted to the liquidation of the balance.

A similar contract is made between the Company, and G. W. HOLT and G. A. CONRAD, for the building of the Flume. This work is at the Great Pass. It is to be wire suspension; 2,700 feet long, resting upon eleven towers, two of which, in the centre of the work, will be 254 feet high, which is much higher than any in the State These towers will be 49 feet 6 inches by 43 feet 6 inches at the base. $80,000 is to be paid for the work; for which 40 per cent. of the gross proceeds arising from the sale of water, will be devoted. These works to be finished before October 1st, 1859.

Thus it really appears the mining region, lying between the Tuolumne and Merced, is to be watered.—The consequences will be rather important. A large population will fill those hills, and prosperous times will take the place of seasons unfruitful in every respect. The county of "Yo Semity" will doubtless feather out and strut. Smiling, self satisfied countnances, and plethoric pockets, will appear, instead of the stalking lugubrious "cusses" with "nary red," displaying the white flag, at the rear. It has "broke" the Barber in that place shaving their elongated faces; as he got out of soap, and couldn't recuperate.

Mr. HART, contractor to finish the Ditch, is from Butte County, and has constructed several extensive works in this State, including the flume, one mile long, on the celebrated "Cape Claim," near Oroville. The other contractors have had much experience in works like unto their present undertaking, and it is not to be doubted but that they will succeed.

☞The town of Mariposa, in the centre of the California gold mines, has acquired sufficient importance for the French Government to think it necessary to appoint a vice-consul there.

We extract the above from Forney's *Press*, and have been informed that Dr. GRANDVOINET has received the appointment. Dr. G. is an old resident of this place—thoroughly acquainted with the people, and familiar with our language—is an active and energetic business man, and well qualified for the position, and we have no doubt but he will discharge the duties of the office in a perfectly satisfactory manner. A better selection could not be made.

.....It is astonishing how, in the outskirts of civilization, new-fangled doctrines sometimes make progress. A Free Love Association has been started after the manner and style most approved, as is supposed, in this town of Mariposa, within the past week. The male portion of the society represent most of the trades, and includes tinkers, printers, blacksmiths, clerks, and carpenters. The professions have also a fair share, but those of this craft that have joined, are considered to have done so from selfish considerations, as *habeas corpuses* and *nolle prosequis* will be wanted. A good physician is, however, wanted, and is considered so necessary that he can obtain a salary, if he will not join the concern. The number of members is limited, and the masculine quota is at present complete; but there is room for a few more feminines, who will be entered as members on early application. We commend the society to the police and Justices of the Peace.

☞The shortness of *life* is very often owing to the irregularities of the *liver*.

LOCAL ITEMS.

.....JOHN W. ROSS, formerly of Mariposa, will be a candidate for Sergeant-at-Arms of the next Legislature.

.....Garote Nos. 1 and 2! Whoever heard of such a cognomen for a decent place? Why don't the denizens of those camps change the names to something pronounceable and respectable.

.....The wagon road from Big Oak Flat to Moccasin Creek, is about to be commenced. $300 has been appropriated from the County Treasury of Tuolumne for the purpose.

..... E. E. HEWITT, has been appointed Sealer of Weights and Measures in this district, and will soon enter upon his duties. A better appointment could not have been made.

.....Four Deer were brought into town on Wednesday by Mr. MULFORD. They were the product of two days hunting. One of them, a fine buck, weighed 150 pounds, dressed.

.....The Cherokee Company, at Gentry's Gulch, are now running only one arrastra, not having sufficient water to run their stamps. Their quartz vein continues to yield rich rock.

.....The Golden Rock Quartz Company at Big Oak Flat, are now runing 20 stamps, and doing moderately well. $1,000 pr week is the average yield—12 men employed.

.....The steam quartz mill of THOMAS MORAN, on Moccasin Creek, has again started and is doing well. A strata of rich rock has recently been struck in the vein, owned by the proprietors of the mill.

.....Three Grizzleys—an old she, and two cubs of respectable size—were killed on Mount Bullion Tuesday last. The carcasses were brought to town, where a high price for the meat, particularly that of the cubs, was realized.

.....A distinguished democrat, one of the County Central Committee it is supposed, left a rich quart specimen at the Union House, Saturday last. The owner can have it by making himself known and proving property.

.....The Weber House was opened on Saturday evening. The public were regaled with choice Liquors, Lager Beer, &c. This establishment deserves patronage. A good table and polite attention, strangers and travelers may be certain of.

.....GOODMAN & Co of Coulterville, are getting out excellent ore from their vein near that place.—Their mill is on the revolving principle, and although it appears to do its work well, it is doubtful whether stamps and arrastras are not be preferred.

.....The shooting match at BREWER'S, Saturday last, was well attended. One beeve, however, was shot off, of which Mr. EAGAN took half. Turkeys were then shot for, two of which brought the very respectable price of $55. So we are informed.

.....The new Stable of SMITH & LANDERS, at Coulterville, is the most complete in its conveniences and arragements of any in the southern mines. No pains is spared in taking care of animals left there, as they have the best hostler in the State. We commend it to all who go to Coulterville.

.....The new fire-proof store of MCDERMOTT & Co., is completed, and that enterprising firm are in occupation of it. The store is one of the largest and most expensive in the southern mines. Every convenience for the carrying on of business, fixtures, &c., appear to be complete. A very heavy stock of goods have been received, and the firm will doubtless do a large and profitable business, as they deserve to.

.....There is a Society of Thespians at Big Oak Flat. They have *did* several tragedies and comedies, in times past, and propose to *do* "Luke, the Laborer," a heavy piece, the "Toodles," the "Mummy," &c., at the next Christmas and New Year's. We shall endeavor to be there, and do justice to these rising geniuses in the histrionic line. Some of them we know to be well qualified to portray the vices and foibles of this life, being experimentally acquainted with that sort of accomplishment.

.....Thanksgiving day was improved at Coulterville in shooting at Turkeys. With two exceptions, there are no good rifle shots in that Burg. All, however, could shoot with a revolver splendidly, so they said. A turkey was consequently put on the head of a barrel, 50 yards off, for the benefit of pistol experts, and the fowl would have been standing there until this time, had not an outsider compassionately shot it. As it was, the feathered biped brought eleven dollars.

.....Those quartz miners about Gentry's that have water mills, are very generally execrating the clerk of the weather. Quantities of rain were reasonably expected before this time, and its delay is distressing to those who have out much quartz for crushing, and owe for the getting out of the same.—Nature's great evaporating and distilling apparatus may be libelled before long, if the present state of things is continued.

.....A very valuable quartz vein, to all appearance, was discovered last week, by FRANK COPE & Co., near the head of Savage's Flat, ten miles south-east from Coulterville. It is about 3 feet thick, and has been traced a considerable distance. Gold is plainly visible in most of the quartz, and much of the ore already out is *very* rich. It is said by those informed that it is the best vein yet discovered in that region of rich veins, excepting, always, that of SHERMAN, WALLING & Co, Gentry's Gulch.

.....SHERMAN, WALLING & Co. have recently started their new steam quartz mill, on Gentry's Gulch. This mill has two stamps for dry crushing, and two large arrastras for amalgamating, now running.—The machinery of the mill runs admirably, and all the arrangements of the establishment are such as experience in the business would seem to dictate.—The stamps are worked but two hours per day, in which time sufficient is prepared to supply the arrastras. About five tons per 24 hours, is ground and amalgamated. The quartz from the celebrated vein belonging to this company, has averaged since its discovery, nearly two years ago, over $150 per tons which is a much better average yield than any other vein in this State, not excepting any.

.....The people of Coulterville are making an effort to build a wagon road from that place to the point where the road, now being constructed by Col. FREMONT, from Bear Valley, touches the Merced river. An excellent road of an easy grade, may be made, but the expense of construction (principally excavating), will be considerable. The distance is about nine miles. A joint-stock company is proposed, but its capital is not determined, as the cost of the road has not been fully estimated. Should the enterprise be carried out, the days of riding mules and donkeys over that break-neck trail to Coulterville, will be numbered. A little energy upon the part of the people of that place, will accomplish the object.

.....BEAR VALLEY.—On Monday last, Sheriff CRIPPEN executed the writ of restitution, some time since issued, by placing the whole of the Josephine Vein in the possession of Col. FREMONT. No opposition whatever was made.

—Hon. C. K. GARRISON, of San Francisco, has purchased a one-fourth interest in the Grant of Col. FREMONT, and in connection with him will proceed immediately to construct the water mill, near Ridley's Ferry, Merced River, designed to have been constructed last spring, but was prevented by difficulties in regard to the veins, which now appear to be in a great measure terminated. The mill will be the largest in the State, having a capacity and power for one hundred stamps—50 of which will be immediately put up. Several large over-shot wheels will be used. Water to run which, may be had in abundance by the construction of a dam in the river, one mile above the site, with a ditch leading therefrom to the mill.

The location is upon the river at the foot of the northern end of Mt. Bullion, upon which, 1400 feet above, are the Pine-tree and Josephine veins. Quartz will be sent to the mill, probably, by means of slides as the point is very steep Col. FREMONT is, however, constructing a wagon road from the mines to the mill, by a somewhat circuitous route, and at a grade of 7 feet to the 100. One hundred men are now at work upon the road, dam, and in preparing the mill site. The number of workmen are daily increasing; nearly all are hired that offer. Three dollars per day is paid; workmen boarding themselves. About 120 more men are wanted.

The operations now being carried on, are creditable to the enterprise and energy of Col. FREMONT, and is tangible evidence of intention upon his part, to advance the interests and develop the resources of this section of the county.

BIG OAK FLAT CORRESPONDENCE.

Mr. Editor:—

Old Sol had closed his brilliant shining eye
On Big Oak Flat,
And clouds had gathered in the western sky;
The comet—come no doubt for you and I
To gaze upon—had hid its flood of light,
Shook its long tail, and scudded out of sight:
Pray, what of that?

We'd have you well informed, that it was night.

The "Highly Serene Lazynesses" (by the way, Mr. Editor, that is a pretty hard hit editorial at our good people) of Big Oak Flat, were assembled in IKE'S saloon, some drinking, some smoking, and some sitting down to a game of draw-poker. (That word "draw," we suppose, for we are not initiated, means to draw a man's purse from his own pocket into anothers, only rather more genteelly than a highwayman's method.) IKE'S saloon, be it known, is Big Oak Flat boiled down—a concentrated extract. One passes by the silent tenements, and wonders where the people are. Suddenly he hears the sound of voices and he holds them there! in IKE'S saloon.

But things were happening—even in Big Oak Flat; as accidents will happen in the best regulated fam—that is, communities, "in spite of wind or weather!" *The Golden Rock Water Co.*—how that reminds us of mountains of pearly quartz, all streaked with veins of the yellow gold, barnished and glittering in the sun-light. Oh, for a wreath of laurel to crown the brow, whose spacious chambers contain such a brilliant imagination, as to have first conceived this poetic title. But it is thought, he dreamed the night before of the mountain of gold, from whence must have rolled like an avalanche, the famous Kern River Boulder. The Golden Rock Water Co., as we were saying, represented by its trustees and officers, had contracted for the full completion of a work, that is to bring to our patient community—long suffering from hope deferred—bright golden streams of wealth at last. Two limbs of the law had been employed through the entire day, and still into the night bent over the task, preparing the requisite documents to bind the contracting parties. And these last were waiting, and the stars were watching—equally interested in the event, when just at the midnight hour—that fearful time when owls and bats are supposed to have one eye open, and witches to come out in their shift-tails "to dance by the li ht o' the moon," ST. JOHN announced the papers ready, and without unusual delay they were signed, sealed, and—something else: I cant recollect these lawyer phrases.

But lest you should suppose Mr. Editor, that the veritable Evangelist appeared himself to announce so important an event, I hasten to add, that it was merely a lineal descendant of that scriptural personage, the associate of Matthew, Mark and Luke, retaining indeed the primitive *coat*, beard and flowing locks worn in the days of his famed ancestor.—At least, as far as the coat goes, it is ascertained by reference to the most learned antiquaries as to ancient costumes, that the like has not been seen since Julius Cæsar and Mark Antony went courting Cleopatra, Egypt's beautiful Queen, dressed in coats of the same pattern.

The ditch however, which has nothing to do with the Saints' coat, or other gear, is the thing of paramount consequence; and is to be made to 'fork over' a fork of the Tuolumne's clear waters by the first day of October 1859, if not sooner, to this long expectant community. The fluming (suspension and tressel flume) is contracted out to HOLT & CONRAD for $80,000; and the excavating that "was nearly finished last spring," to A. S. HART, of Butte county, for $142,500, being (including both contracts) about $35,000 more than the sum total estimate of Engineer BROWN, for the entire work.

Captain CROCKER is on his high heels again, enjoying as he does at this eventful crisis, the enveiable position of President of the Golden Rock Water Co.; to which high place he was elevated, it is said, in order that the others might get a chance to say something. The Captain was the long time oracle of all this region; but at the last town meeting, a certain report, which he had been one of a joint committee to prepare, was unanimously voted to be placed—not no, nor under the table; but in the pocket of the Captain's coat tail, convenient as 'finger next to thumb' for its proper use. The Captain left the meeting, not in dignity, but dudgeon, and has foresworn attendance upon town meetings for all future time.

The documents were signed, and the morning hours waned on. IKE'S saloon seemed like a dance-hall.—True, it lacked the music of the violin, and the rustling of petticoats. The intoxicating influence of bright eyes, was superceded by that of whisky; and IKE himself danced around among the boys, the personification of "a happy individual."

"Sit down and rest yourself IKE," said one. "No," replied he, "don't ask me to sit down boys, it's as much as I can do to stand up."

And so the laugh and the joke went no. An oyster supper followed. The SAINT was called upon to display to the company his coat of ancient cut, and turned himself round and round to the unspeakable merriment of the whole party. Mr. HART, the contractor, avowed that the Big Oak Flat people were the best set of people he ever fell among, which you will please offset against the report of that rascally "Colporteur," who goes about distributing *tracks* and uttering slanders. In fact, Mr. Editor, we have a fair representation of humanity here, 'common miners,' quartz miners, working men, and men of letters. Pretty girls! language fails me. If you have a vivid imagination in these matters, just conceive what beauty is; and it is here. We have an impromptu poet, who under the inspiration of a pint of whisky, will spin you verses by the yard; and a short time ago, under the odd conceit, that he was a bachelor, he went singing through the street a song of which we only caught the refrain,

"Oh, I am a bachelor living alone;
My daughter is married—she married *A. Stone*,"

which was a truthful poem, to say the least of it.

And then we have a Professor, who, inspired by only half a pint of the same beverage, will quote from the classics the live-long day, rendering the first four letters of the Greek alphabet, "at her, beat her, damn her, pelt her," a horrible conceit towards a feminine gender—and the Latin, *O tempora, O mores*, as the "temple of Moses." We were unfortunate in our youthful days, like most of the "Bootjack" family, and became better acquainted with black-strap and cat-o'-nine-tails than with Homer or Virgil. And we don't like to be "driven to the wall" too often by these spouters of Greek and Latin, who would show us our own ignorance by a pedantic display of their profound classic lore. And though it *do* exhibit an envious spleen, we would sometimes exclaim with Burns:

"What's a' your jargon o' your schools,
Your Latin names for horns and stools,
If honest Nature made ye fools?
What sairs your grammars?
Ye'd better ta'en up spades and shovels,
Or knappin' hammers.

"A set o' dull conceited hashes,
Confuse their brains in college classes;
They gang in stirks, and come out asses,
Plain truth to speak,
And sine they think to climb Parnassus
By dint o' Greek—"

But, Mr. Editor, we must reserve some interesting items till our next communication, and remain

BOOTJACK.

.....MCDERMOTT & Co. threw open the doors of their fine fire proof building, to their friends and the public generally, on Saturday evening, and shortly the community became most sinfully boozy. To tell the truth, at the expense of the temperance principles of this town, would be to say that 28 baskets of champaigne and gallons of other liquors were *worried* down the McAdamized throats of the crowd before daylight. Many didn't "go home in the morning," as they originally intended, while others took passage on hand-barrows and other modes of land carriage. An Hon. and a Dr. danced the Devil's Hornpipe two consecutive hours, and then proceded to *do* an opera. The *death* scene came on sooner than was expected, and one wrapt the mantle of his couch about him and laid down. Another person, imagining himself in a gymnasium, concluded to *star* a little, and so tried to jump on the counter from a stand still. He would have been successfull, had not the counter moved to avoid him, and so he came down in a way that made him think of his latter end.—One fellow, with a full hide, started for home, *solo*, as he said he "wasn't in licker," got about two hundred yards and concluded to tarry. A person passing by saw him and inquired "what's the matter?" "Nothin," says the prostrate candidate for the watch-house, "'cept the B'Hoys up there at 'Denny's' are all drunk and *I'm hidin 'way from 'em!*"

Written for the Mariposa Gazette.

OLD SOL BOWERS WIFE.

mr. Editur:—i hev sot doun to drap a fiew lines on a subjeck thet giv considerbul disturbans. i am a marrid man, uv bout 45 yeres—that is mi age, but hev fur 15 yeres bin tyd tu es likli a wumin es enny man evir tuck up with. she isnt sich a durnd site younger then me, nuther, but i wont rite hur age, it mout pear mene fur me tu du it. wunst mi wif wus stedy, industrus a womin es evir lived, an ime blamed sorry i cant sa the sam at pressent. bout a yere ago ther wus a dans got up in our naburhud—tha cald it a crismas Ball—and sum uv the wimmen fokes sed it wud be a sore-i, but arter i seed it, i node it wur nuthin but a dans. mi wif didnt wont tu go, at furst, but i, like a durnd fule, toled hur she mout es wel go es not—sed i wud tak hur—thet she wus es gude lukin es enny uv the wimmin thet wud be thar—thet she aut tu go inter siety, an not be alwas tyd at home. well, i tuck hur tu the dans, an ef she want kwite as fine in hur dres, she wus jest as gude, an letle beter nur most uv the wimmin, in her lukes. wun uv the peartest ladys men stept up tu hur, pullin uv his mustash and a bowin an wisperd in hur yere. she cullerd up a letle an sed sumthin, wen the chap bowd an bakt out. i didnt lik sich duins so i axd hur wot the feller wus a sayin tu hur. She sed "he onle giv hur a perlite invite to dans with him, but law sakes," sed she, "ef my mammy wus aliv, an seed me dans, shed go ravin distrakted."—you se, hur parints, es well as mine, wus cherch members. i hed sum bisnes tu transak at the stor neer wer the dans wur, an was gon bout haf an our wen i got bak, i seed mi ole womin on the flore, tryin to dans long with the feller with mustashers; an tho she didnt no nuthin uv the figger the chap put hur thru tolerbel wel. wen the dans wur ovur, i tuck hur home, but she never wur the same wumin arterwards. she hes bin tu evry dans sins then, thet wos not furthar then 10 miles, an hes lernd tu dans right peart, an dreses so fine thet ime durnd ef i node hur the uther day, wen i seed hur in the rode. the mustasher chap wus a takin of his hat tu hur, like she wur the quene uv Sheber; an i seed him es he wus takin leve, kis his han tu hur. wen cum i clos, an seed it wur mi wife. i axd hur ef she want shamed tu low sich a misserubbel lukin cuss to speke tu hur; but she up an sed he wur a nise yung man—hed treted hur respekful—an she didnt beleve thar wus enny Harm in him. but i say, ime dodrotted ef evir i kech him kisin uv his han tu mi wif agin, ile tan his mockersuns. ime not so old, but wot I kin fite sum, an it wont tak a grate deel to clene sich a ornery lukin, pore, mene, sickly, durty compleckted, yallerleged fli up the crick. but i wont mak no threts.—wot i want uv yu, mr. Editur, is to hev yu rite me a pivet note how tu mannedg mi ole wumin. yu no more bout wimmen fokes then enny boddy els, an hev sed sum mity smart things bout em, ginerally.—i want mi wif, insted uv studyin how tu dres fine evry day, to dres cumfurtabel, an kepe the childern the same; an insted uv usin allum wottur, or sich lik trash, tu impruv hur cumpleckshun, wich is onle spilin uv it, tu yuse mor sope an wotter; an insted uv contrivin how tu giv a dans an pervidin fur the kum peny, by killin oll hur chickens, tu kook hur husban's meles reglar. mabee, ef she wur tu tend prechin uv the gospll evry sundy, it wud du hur gude. she aint bin tu religus meetin, ceptin Kamp meetin, fur mor then 2 yeres. let me no ef yu hev got a powerful precher in Mary Posy; it will tak Strong prechin tu du enny gude. yures respected,

SOLOMON BOWERS.

FRESNO INDIAN AGENCY,
Nov. 15th, 1858.

Mr. Editor:—An item of news from this section may possess interest for some of your readers.

Intelligence, too vague to excite apprehension, reached here a few days since, that troubles were fermenting between the whites and Indians on lowe King's River, and on the margin of Tulare Lake. It was not, however, regarded as likely to result seriously, and was well nigh out of mind, on last Saturday, when on the road to the south, we beheld an approaching mass of humanity, very suggestive of Huns, Goths and Vandals, on a plundering excursion; but which, on nearer approach, took more the form of Falstaff's heroes, or an assemblage of malicious Georgians, at a general muster. Conjecture was rife until arriving in front of the Agency, the procession halted, and the enigma solved. A party of seven, rather formidable looking Americans, were conducting an involuntary immigration of over two hundred Indians—men, women, and children, of all ages, sizes and conditions, whom they had quietly captured without bloodshed or other violence—from their homes, and hunting grounds in the vicinity of Tulare Lake to this Agency. They charged that the Indians had been killing hogs and cattle; had been stealing many things, and as being in the way generally.—And stated to the Agent, Judge Lewis, that their presence could no longer be tolerated, and that the surest method of avoiding bloodshed, and of protecting their property from the marauding proclivities of the Indians, was for them to assume the responsibilities of removing them from their midst. They also intimated, in very plain terms, that this is the last time their peaceable removal will be attempted.

The poor creatures were really in a pitiable plight. Nearly destitute, and many of them invalids. They will be provided for, but as a people, their doom is fixed, their destiny is certainly evil.

I will proceed on my journey to morrow.

Yours &c. P.

MILLERTON CORRESPONDENCE.

MILLERTON, Nov. 8th, 1858.

Editor Gazette:—I have no doubt that you feel disposed to include me among your lazy regular correspondents, the lack of whose expected dispatches, has thrown additional weight on the overburdened shoulders of the hapless Editor. This comes of trying to serve two masters. You want the news of the place. Our folks wish me to say something good about it, or nothing at all. But, except, as to the qualities of MCCRAY'S liquors, or his qualifications as a pleasing landlord, and two or three quiet bits of slander in regard to the riotuous Chinese ladies of the place, I can only say, like Canning's poor knife grinder: "Story! Lord bless you! I have none to tell, sir."

Our miners' heads got half turned in consequence of finding so much gold, and so they fell to quarelling; and this one sold out, and the next one sold out, and by last accounts, with the exception of one, they had all sold out, on the best yielding claim on the river. Meantime, nothing was doing except blasting and bargaining. How far the weather was concerned in the matter I cannot exactly say, nor do I care much. If people will not avail themselves of such extraordinary good fortune, when they have it in their power, it seems as if it would be a waste of his benefits, on the part of God Almighty, to gratify the desires of those who are so regardless of their own interest. AGRICOLA.

.....We are informed that the Supreme Court has recently rendered two decisions appealed from the District Court of this county.

FREMONT *vs* JOHN BOLING, to restrain defendant from collecting taxes of 1855 on the "*grant*."—Judgment of Judge BURKE, that defendant was not the proper person to collect taxes of '55, affirmed.

MARCIA M. DICKINSON *vs* WM. R. OWENS. The judgment of Judge BURKE in favor of plaintiff, affirmed in full.

LETTERS FOR THE EAST.—Postmaster Weller says, in a letter: I am directed by the Postmaster General to request writers of letters, destined to places in the Atlantic States, to direct thereon the route by which they wish them sent, to-wit: "*Via* Los Angeles, Overland," "*Via* Salt Lake, Overland," "*Via* Tehuantepec."

Letters with no such indorsement upon them, and all newspapers, will be sent "*Via* Panama."

Three cents will pay the postage on a single letter *via* overland as far as Chicago, Ill., and Cincinnati, Ohio. Beyond those points the postage will be ten cents.

HOW HE CURED HIMSELF.—A clergyman, once addicted to the use of tobacco, but now lothing it, state the manner of his "reform" in the New York Independent as follows: "I had a deep well of very cool water, and whenever the evil appetite craved indulgence, I resorted immediately to draw fresh water.—Of this I drank what I desired, and then continued to hold water in my mouth, throwing out and taking in successive mouthfuls, till the craving ceased. By a faithful adherence to this practice for about a month, I was cured; and from that time to this have been as free from an appetite for tobacco as a nursing infant."

ARRIVALS AT THE

UNION HOTEL,

Nov. 22 W. F. Green, ...
James Watson, ...
H. T. McMahan, ...San Francisco.
James Hill, ... do.
L. Knoble, ...Hornitos.
Charles McVeigh, ...Visalia.
Nov. 23 W. A. Davis, ...
C. P. Colby, ...Agua Frio.
J. M. Hermon, ...
A. C. Smith, ...
Nov. 24 Wm. Boland, ...Missouri.
Benjamin Manchester, ...New Bedford.
W. P. McComber, ... do.
Charles Thompson, ...Missouri.
W. F. Nelson, ...Agua Frio.
R. F. Dean, ...Don Pedro's Bar
C. D. O'Sullivan, ...San Francisco
R. R. Givens, ...Texas Ranch.
D. M Pool, ...Quartzburg.
Thomas J. Goodale, ...Visalia.
T. W. Park, ...San Francisco.
B. F. Brady, ...
James M. Catron, ...Buckeye.
Nov. 28 J. Phillips, ...Whitlock's
A. L. Forbes, ... do.
J. L. Boling, ...
Nov. 29 J. D. McKay, ...Bear Valley.
J. S. Diltz, ...Guadaloupe.
Nov. 30 B. D. Chadwick, ...San Francisco.
S. R. Smith, ...Coulterville.
T. W. Long, ... do.
G. W. Coulter, ... do.
Alexander Stair, ...Chinese Camp.

BIRTH:

At the Pine Tree Vein, Bear Valley, on Monday Nov. 22d, a DAUGHTER to the Wife of Jas. Cartle.

SPECIAL NOTICES.

Land Warrant.—We are requested, by THOS. W. LONG, Esq., to state that he has in his possession a Land Warrant for ELIJAH GAGE, which he holds subject to his order.

JAMES G. BELL is again prepared to manufacture or repair Jewelry, Watches, &c. His place of business is in the new building, north end of "Pine Tree Row." JAS. G. BELL.

Mariposa, August 31st, 1858 4t.

Special Notice.

All parties indebted to the undersigned, either by account or note, are informed that payment must be made prior to the 10th of October, ensuing, or suit will be instituted in each and every case.

T. J. FARNSWORTH.

Mariposa, September 14, 1858.

Mariposa Mails.

The Mail for Stockton closes at this Office every other day, at 11 o'clock precisely.

The Mail for Sonora via Coulterville, Big Oak Flat, and Garote, close every Tuesday and Friday morning at 8 o'clock. Arriving on the same days at 5 o'clock P. M.

NOTICE.—$2,50 will be given at this Office for each of the following numbers of the GAZETTE, Vol. 1st, 1, 23, 29 and 30. Whoever has all, or any of these, shall receive as above on the papers being sent this office.

NOTICE.

Being about to leave for New York, I have empowered ALEXANDER DEERING to settle all my business matter, as well as those of my brother, ALEXANDER BLUMENTHAL. All persons indebted to either, are requested to call on Mr. D. and settle.

JOSEPH BLUMENTHAL.

Mariposa, Oct. 5, 1858.

CHRISTMAS EVE BALL.

THERE WILL BE A GRAND BALL given at JONES' HOTEL, in Quartzburg, on

Friday Evening, Dec. 24th, '58

And a cordial invitation is extended to all those who wish to engage in the giddy maze of the dance.—Every attention will be given to the guests to make them comfortable in every respect. A good supper will be set, and a large and commodious Dancing Room and good Music will be had for the occasion.

MANAGERS:

Hon. A. J. GREGORY, MARION BOLING,
R. F. CHANDLER, GARLAN HARDWICK,
S. G. BROWNFIELD, G. H. CRENSHAW,
J. ELIAS, D. C. M'CROSKY.

FLOOR MANAGERS.

L. A. HOLMES, ...R. S. MILLER.

nov23.

WEBER HOUSE,

MAIN STREET, MARIPOSA.

Weber & Horancher, ...Proprietors.

BOARD AND LODGING will be furnished permanently or transiently, at reasonable rates.

THE BAR will be always supplied with the best of Liquors and Lager Beer. d3tf.

NOTICE.

THE Co-partnership heretofore existing between Ira McCray & J. W. Rankin, is this day dissolved by mutual consent. All the business of the firm will be settled by Ira McCray, except that connected with the Butcher Shop, which will be settled by J. W. Rankin.

IRA McCRAY,
J. W. RANKIN,

Millerton, Fresno Co., Nov. 29, 1858.

The business heretofore carried on by the late firm, will hereafter be conducted by Ira McCray, at the Oak Hotel, in the Town of Millerton.

Millerton, Nov. 29, 1858-d3 IRA McCRAY.

DISSOLUTION.

THE firm of White, Catron, Mann & Co., is hereby dissolved by mutual consent—Wm. L. White retiring. All debts due from the late concern, will be settled by Catron & Mann, they having purchased the interest of Wm. L. White and assumed all the debts of the former company. WM. L. WHITE.

Buckeye, Dec. 3, 1858-3t

FOR SALE.

The premises of Alexander Black, at Bull Creek, two miles from Marble Springs. Upon said premises is a good Farm House, used at present as a Store and Hotel. The fixtures and furniture of the hotel, will be sold, as well as the stock of goods now on hand. Also will be sold, animals, poultry, &c. The location is eligible for a good trade, from the region surrounding—is besides upon the great trail from Coulterville to Yo Semity Valley, and is the point at which travelers to that place usually stop at night. A living stream of water runs near the Hotel, by which a fine garden attached is irrigated. Said premises will be sold at a low price.—Terms Cash, as the proprietor is unavoidably obliged to go to and remain in San Francisco. Inquire on the premises of ALEX. BLACK.

nov23 1m.

In the Thirteenth Judicial District Court of the State of California, County of Mariposa.

To Hon. E. BURKE, District Judge of the Thirteenth Judicial District of the State of California, and RICHARD H. DALY, District Attorney of Mariposa County:

You are hereby notified, that G. M. JONES, who was convicted of Murder in the Second Degree, at the October Term of the District Court, A. D. 1857, and thereafterwards on the 16th day of February, A. D. 1858, sentenced to twenty years in the State Prison, intends to make application to the Governor of the State of California for a Pardon.

MERRITT & DEERING,
Attorneys for G. M. JONES.

Mariposa, Nov. 22, 1858.

Service of a true copy of the above Notice is admitted, Nov. 22d, 1858. E. BURKE, Dist. Judge.

RICHARD H. DALY,
District Attorney, Mariposa County.

A true Copy—Attest: WM. A. GUARD, Clerk,
nov23 3t. By A. REYNOLDS, Deputy Clerk

DR. J. TAVNAY,

PHYSICIAN AND SURGEON,

WILL give careful attention and the benefits of an extensive experience in practice, to those desiring his services.

Dr. T. will attend promptly to calls by night or day, in town or at a distance.

Fresh Vaccine constantly on hand, and vaccination performed skillfully and surely.

Dr. TAVNAY has rooms and conveniences for the accommodation of a limited number of patients in town, at which they can remain while under treatment.

☞OFFICE—On 5th Street, opposite the Post Office.

Mariposa, Nov. 23, 1858 tf.

[Hornitas Democrat please copy.]

CAUTION

To Purchasers of

EUREKA WHISKY.

IT has come to the knowledge of the undersigned, that various parties are putting up whiskey, in imitation packages, made in San Francisco, and branding it "EUREKA WHISKEY."

We caution dealers in the interior against purchasing any of these imitations for the genuine imported article. The genuine

"EUREKA WHISKEY"

Is imported in Barrels and Half Barrels, and their ages are branded on one head, "EUREKA WHISKEY, 1849, WM. NEWELL & CO." with a copy right also attached, and on the other head, "J. T. D."

To any one who has purchased the GENUINE EUREKA WHISKEY this caution is unnecessary, as they cannot be deceived by imitations.

WM. NEWEEL & CO.,
Sole Agents, 109 Battery Street.

San Francisco, Nov. 16, 1858.

☞The GENUINE EUREKA WHISKEY is for sale by all the principal Liquor Houses in San Francisco. nov25-3mis.

SHERIFF'S SALE.

BY virtue and in pursuance of a Decree of Foreclosure of Mortgage and order of sale issued out of the District Court of the thirteenth Judicial District held in and for the county of Mariposa, State of California, and to me directed, and in favor of T. J. Farnsworth, plaintiff, and against Jeremiah Burckhalter defendant, for the sum of $3450,00, and interest cost, together with accuring cost: I am commanded to sell the following described property of the defendant to wit: That certain Turnpike Road lying in the county of Mariposa aforsaid, and commencing near the public house known as Mrs. Corbitts' house, and intersecting the old road leading from the village of Mariposa near the ranch well known as the Cow and Calf ranch, the said road being about three miles in length, and extending around and over a certain large mountain between Hornitos and Mount Ophir, having been built and constructed by the party of the first part in the year A. D. 1856, and the right to collect tolls on the same, having been granted to the party of the first by the board of supervisors of said county of Mariposa, for the space of ten years from the spring of 1855 next ensuing, the said road being well known as Dr.

Mariposa Gazette

ARRIVAL OF THE OVERLAND MAIL.

ATLANTIC NEWS.

The Overland Mail Coach arrived in San Francisco Friday-night last, at 12 o'clock, with dates from St. Louis to Nov. 1st.

.....A telegraphic dispatch from St. Louis to Oct. 30th, says that the policy of the Administration is not to acquire Central America, but to open the Isthmus routes free to the world.

.....The President was about to issue a proclamation against all filibustering expeditions to Central America.

.....Gen. Jarez had presented a letter to the authorities at Washington, apologizing for the offensive allegations against the Government of the United States on the occasion of the contract with Mons. Belly.

.....The Government has no complaint to make in regard to France and her movements in Central America.

.....A new contract had been entered into by Gen. Jarez with a Philadelphia firm, represented by J. C. Van Dyke, for a Nicaragua transit route.

.....Mr. Butterfield had arrived in Washington.

.....Hon. Robert Rantoul died at his residence near Boston.

.....The deaths from yellow fever at New Orleans, Oct. 30th, were thirty.

.....A grand row occurred in the Calvinist Baptist Church, New Bedford, on the 24th.

.....The Kansas City Journal of the 23d, gives flattering accounts of the Kansas mines and says that $8. a day can be made with a tom.

.....The Iowa election has resulted in a Republican victory.

.....Official returns of the election in Minnesota give the following: House—Democrats, 28; Republicans, 40. Senate—Democrats, 21; Republicans, 19.

.....Capt. Barton, U. S. Army, has been mulcted in $2500 in San Antonio, Texas, for flogging a man named Heid.

.....John Bray, an Illinois farmer, just arrived in St. Louis, on the night of the 29th, whilst in a state of somnambulism, walked into the river with one of his children in his arms, and both were drowned.

.....A correspondent writing from Cincinnati, says: "I have learned from good authority that Morrisey's wife, who is said to be the daughter of a wealthy man in Troy, won $2,000 on the result of the fight, and his father-in law won $80,000."

.....A man named Francis A. Grundy, aged nineteen, residing at 217 West Thirtieth between Eighth and Ninth avenues, New York, attempted to murder his father, mother, two brothers, and two servant girls, and terminated the terrific scene by effectually blowing out his own brains. Although the wounds inflicted on his father, brothers, and one of the servant girls, are of such a fearful nature as to preclude any hope of their recovery, none of them had expired on the 29th.

Fight between Jack Heenan and "Dublin Tricks."

On the night of the 28th of October, Heenan, one of the principals in the late prize fight, entered the bar room of the Lafayette Hall, in Broadway, which was crowded at the time. He had been there several times during the evening, apparently in quest of some one. He made his way towards the billiard room, in the rear of the bar-room, and called for Jerry Bryant, who immediately followed Heenan towards the bar, where William Hastings (Dublin Tricks"), one of the seconds of Morrissey, and several of his friends, were drinking. Heenan took a position at the side of "Dublin Tricks" at the bar, and asked him whether he had ever made any remarks derogatory to his (Heenan's) character as a prize fighter.—"Tricks" replied that he had not. Heenan immediately replied, "you lie (coupling it with an expletive); I have a witness;" and immediately followed the remark with a tremendous slap on the side of Hastings' head, which nearly knocked him down.

A desperate rough and tumble fight then ensued—some of the crowd endeavoring to part them, and others being in favor of letting them fight it out—which resulted in Heenan's giving Hastings a dreadful beating, it eventually becoming necessary to take Heenan off by main force. Hastings' face was dreadfully cut, and he was otherwise badly injured, and was forced to retreat behind the counter to escape Heenan's fury. Hastings is well known as having fought and beaten Orville Gardner some years since in a ring fight, and is now the keeper of a public house in Centre street.

EUROPE.

.....The steamer Persia had arrived. A regency had been established in Prussia, the late King having left Berlin on the 11th of October.

.....The position of the United States and England on the Nicragua route, and the Ouseley Treaty, were attracting some attention and creating inquietude in England.

.....A prospectus of the Atlantic and Galway Steamship Company, with £500,000 capital, had been issued.

.....The Duke of Malakoff was duly married at the Imperial Chapel, at St. Cloud, on the 12th Oct., and left immediately for England.

MORPHY AND HARRWITZ.—At the latest accounts, the score between that champions stood Mr. Morphy 3 games, Mr. Harrwitz 2. The Paris correspondent of the London Times writes: "The great chess match between Germany and America,—beteen M. Harrwitz, of Prussia, and M. Paul Morphy, of the United Stated, is now going on in this city at the Cafe de la Regence, in the Rue St. Honore, the head quarters of the lovers of this scientific game. The match is to be won by the gainer of the first seven games. M. Harrwitz gained the first two games, Mr. Morphy gained the three next, the last of which was played yesterday afternoon and evening. In the third and fourth games Mr. Morphy made some of the most brillant and startling moves that had ever been seen in the Cafe de la Regence, and so great was the enthusiasm that telegraphic despatches were sent to the Rhine, to Mery, to the Duke of Brunswick, and other great players, begging them to come and see the wonder of the world. Notwithstanding we are in the midst of the watering season, when all the fashion is supposed at least to be out of town, the Cafe de la Regence is the scene of a crowd, or rather a mob, of distinguished men, and even women, of all nationalities and all tongues. It is believed that Morphy will beat Harrwitz, though it is not by any means sure, and in that case, he becomes the champion of the world, for no man in Europe can beat Harrwitz. Harrwitz is 27 years old, Morphy but 22. Morphy plays much faster than Harrwitz, and, in fact, faster than any adversary he has yet met in Europe, and the boldness and originality of his moves strike the lookers on with amazement and admiration."

A MODEST WITNESS.—We find in a Pennsylvania paper a fancy report of a *crim. con.* case in which one Jerry Slade, a rough countryman, was the principa witness. We give the *nub* of it, as it contains a great moral lesson. The parties to the dialogue are the counsel for plaintiff and Jerry. "Spondulix" is Jerry's phrase for money; referring in this instance to a couple of "saw-horses," that is, ten dollar bills "And do you know the reason Capt. Bumper gave, Mrs. Nicely these two saw-horses as you call them! "I don't, sir; I hearn him say that them spondulix would buy a silk frock like Mrs. Wetherell's and she said yes, it would; but I ain't a-goin' to swear to anything more'n this." "Did Mrs. Nicely's dress appear much disordered?" "I guess not. *It was d——d badly 'torn*, I recollect. Mebby you mean that!" "I do, and am much obliged to you for your straightforward testimony. How did you come to see the parties in the grove?" "Well, I was there myself a-lying off under an old tree, an' I seed Mrs. Nicely a kissen old Capt. Bumper, and *if you want to know anything further, jest turn them winmen out of court*, that's all!"

☞ One of the speakers at the Utica Free-Lovers' Convention—a spinny cadaverous, pulling old maid, in short—held forth thus in one of her sentences. She evidently knew all about it. Here the dear angel: "Who is responsible for the existence of children? I venture to say that not one in a hundred in Utica has the least idea that he is responsible for the existence of his children. The first question asked in a child's catechism is: Who made you? Ans.—God.—That's a lie! Some father and mother made you.—You might as well say the child grew on a rose bush."

ANOTHER CHALLENGE PROPOSED—The New York Express contains the following:

NEW YORK, Oct. 22, 1858.

To the Editor of the New York Express:

SIR:—Myself and friends not being satisfied with my defeat by John Morrissey, on Wednesday last, through sickness, which laid me on my bed for six days previous to the day of fighting; and I only met him on that day to prevent animadversions from himself or his partisans, being totally unfit for the struggle; and to show that I wished to fight under all disadvantages, I waived my right to claim a turf sodded ring, according to the 1st article of the new London Rules. I hereby challenge him to fight me for $5000 a side, or upwards, and the Championship of America, in four or six months from the first deposit. JOHN C. HEENAN.

TOM HYER AGAINST THE WORLD.—From a private letter from Dr. Wake Bryarly, formerly of this city, written in St. Louis, Oct. 28th, we learn that a great excitement had been caused among the "fancy" by Tom Hyer offering to fight any man in the world for $10,000 a side.

☞ In reply to Mrs. Julia Branch's resolution in the Vermont Free-Love Convention, that "the matrimonial contract deprives woman of her legitimate labor," the Nashville Banner wickedly retorts: "This is a slight mistake, it is only by marrying that a woman can come to *legitimate labor*."

AN ANGEL'S WHISPER.—We saw a sad, yet pleasing sight in a quiet street of our city the other evening, says the San Francisco *Spirit*. A rough drunken fellow was outside of the place in which he lived, making a great disturbance. Some passers-bye spoke to him, but he threatened to kick them, and they left him. His wife came out and he repulsed her with an oath. "Ah!" thought we, "there's another poor wretch that's beyond hope; when a man's wife cannot influence him he's past redemption."—And we were going on, but, as if to rebuke us, just at that moment, a little girl, whose soft blue eyes revealed the purity of her young heart, came like an angel, from the house, crept up to the drunkard, put her small hand in his, and simply said, "Come, dear father, let us go in." And the rough fellow whom we had thought past redemption, caught the child in his arms and kissed her, and "went in." We walked away, subdued in spirit. Such incidents, though not uncommon, are ever fresh.

F. AND A. M.

Mariposa Lodge No. 24.

REGULAR MEETINGS—The last Saturday before each full moon. Special Meetings second Saturday thereafter.

WM. A. KING, W. M.

J. R. NORRIS, Secretary. d10

I. O. of O. F.

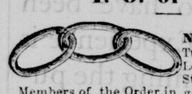

Mariposa Lodge, No. 39, meets every TUESDAY NIGHT at their Lodge Room on Main Street at 7 o'clock.—Members of the Order in good standing are welcome visitors. GEO. A. HAYES, N. G.

ANGEVINE REYNOLDS, Sec'y. d10

Hostetter's Celebrated Stomach Bitters.—One wine-glass full, taken three times a day, before meals, will be a sure cure for Dyspepsia, will remove all flatulency, or heaviness from the stomach, keep you free from costiveness, assist digestion, give a good appetite, and impart a healthy tone to the whole system, and is a certain preventative of fever and ague. Those bitters are pleasant to the taste, and are a delightful beverage. Purchasers should be careful and take none but the Genuine Hostetter's Stomach Bitters, kept by all the principal Druggists and first class Saloons.

PARK & WHITE, General Agents, 132 Washington street, San Francisco.

DR. GRANDVOINET, Agent Mariposa. a14-2m

☞**Dr. L. J. Czapkay.**—We would direct the especial attention of Invalids to the perusal of Dr. L. J. Czapkay's advertisement, to be found in another column of this paper, to place the services of a learned and experienced Physician within their reach. So much ill has been inflicted upon the human family from the pernicious and ignorant practices of impirics, that it seems as if we were fulfilling a bounden duty to make known where judicious relief can be obtained. To those unfortunate enough to suffer from the effects of sexual or private diseases, or other ill treatment, we cheerfully commend Dr. L. J. Czapkay as a man of rare scientific and medical acquirements. Possessing all the requirements, from long experience and acknowledged skill, for the successful practice of his profession. Having made sexual complaints his especial study, like the celebrated Ricord of Paris, he is enabled to guarantee a speedy and permanent cure in all cases of private or chronic diseases, whether the effect of contagion, self-abuse, or loss of virility, and in order that patients at a distanee may avail themselves of his advice, free consultation by letter is open to them. The knowledge we have of the numerous cures he has effected, some of which were of long standing, leads us to place much faith in Dr. C's efficacy, and commend him to the confidence of those in ill health. d9

GREAT BARGAIN!

TWO FIRE-PROOF STORES

....AND A....

DWELLING HOUSE For Sale.

J. ELIAS OFFERS FOR SALE HIS ENTIRE PROPERTY AT THE CORNER OF CROSS STREET, on the PLAZA, Hornitos, on very liberal terms. The property for sale consists of the well known fire-proof building in which the proprietor is now doing business, and comprises two separate stores.—This building is 40 feet front on the Plaza, by 80 feet in depth, on Cross street. It is entirely fire-proof, is suitable for a Restaurant, Hotel, Dry Goods Store, Grocery Store, or for any kind of business, as it is in the most desirable business location in Hornitos.

Also, a well built DWELLING HOUSE, situated in rear of and adjoining the fire-proof Store, and is 23 feet front on High street, by 18 feet in depth.

Also, the LOT OF GROUND on which said buildings are situated.

☞As the property will be sold very low, those desiring a good investment, wsll do well to apply immediately. J. ELIAS.

nov2-2m.

FOR SALE--IN VISALIA.

A BREWERY, situated near the centre of the Town, and in complete condition for carrying on of business. Terms of sale reasonable.

Visalia, Oct. 6th, 1858 o12tf D. B. JAMES.

JONAS G. CLARK & CO.

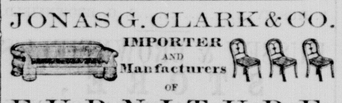

IMPORTER AND Manufacturers OF

FURNITURE.

128 Washington Street, SAN FRANCISCO.

☞We are now manufacturing our FINEST FURNITURE, and would invite the attention of the public to our PRESENT STOCK, the largest ever offered on the Pacific Coast.

JONAS G. CLARK & CO.

o26-3m. 128 Washington St., San Francisco.

POLAR OIL.

30,000 GALLONS REFINED POLAR OIL,

IN BARRELS AND CASES,

For Sale at LOWER RATES

Than ever before offered in California.

PURCHASERS OF OILS WOULD DO WELL TO visit our establishment, before laying in their winter stock.

☞We will guarantee to suit ALL as to quality and price.

LARD OIL,

Is also offered at greatly reduced rates.

WINTER SPERM OIL,

Warranted to stand the test of the coldest weather

BINNACLE OIL,

Warranted to burn a lamp dry without trimming.

CAMPHENE,

Distilled fresh every day.

ALCOHOL,

In Barrels and Cases 95 per cent.

BURNING FLUID,

Of superior quality.

STANFORD BROS,

Pacific Oil and Camphene Works,

oct26-3m 48 Front street, near California.

BURNING FLUID.

TO THOSE WHO DESIRE A SOFT CLEAR AND BRILLIANT LIGHT, we would call attention to a splendid article of

BURNING FLUID,

Which we are manufacturing by a new process.

This fluid forms a peculiarly mild and beautiful light for the eyes, burning as it does with a clear, white and even flame.

It is adapted to all kinds of FLUID LAMPS now in use, and is sold at prices very far below the usual rates.

For sale in lots to suit.

Orders left our office will be delivered to any part of the city free of charge.

STANFORD BROTHERS,

Pacific Oil and Camphene Works,

oct26-3m. 48 Front street, near California.

JUST RECEIVED,

PER CLIPPER SHIP

'EDWIN FORREST,'

FROM NEW YORK.

200 DOZEN CASTOR OIL;
100 dozen Seidlitz Powders;
100 gallons Castor Oil;
200 lbs. Pure Cream Tartar;
100 " " Balsam Copaiba;
1000 lbs. Epsom Salts;
1000 " Flor Sulphur;
200 " Sugar Lead;
100 " Gum Camphor, pure;

Together with a large assortment of Pure Drugs and Medicines, Chemicals, Patent Medicines, Perfumery, Fancy Articles, &c. &c.; which will be sold as low as the same quality of Goods can be bought from any house in the State, by

S. H. DEBNAM,

Importer and Dealer in Drugs and Medicines, Corner of Main and Hunter Streets, STOCKTON.

Stockton, July 16, 1858.j21-tf.

Mariposa Advertisements.

CHAS. A. HERTEL'S

Meat **Market.**

IN VAN BEVER'S FIRE PROOF STORE, MAIN ST., MARIPOSA.

A CONSTANT SUPPLY OF FINE FRESH BEEF, of American Cattle, and Pork and Mutton, constantly on hand, and will be supplied to order to the people of Mariposa and vicinity.

Mariposa, Oct. 26, 1858-tf.

JENNY LIND RESTAURANT,

HORNITAS.

MEALS prepared to order at all hours.

MEALS served in private rooms upon request.

LODGING

IN THE BEST OF BEDS AT LOW RATES.

☞Polite attention given to the requirements of customers. F. PRINCE, Proprietor.

Hornitas, Sept. 28, 1858-tf.

GUN-SMITHING

AT HORNITAS.

W. D. HAMILTON,.....Proprietor.

IS prepared to execute all orders in his line with promptness and despatch.

Guns and Pistols Repaired,

On short notice, and all work warranted. s28.

REMOVAL.

NEW STORE.

I WOULD announce to the people of this vicinity that I have removed to my new Fire Proof Building at the South-Western

Corner of Main and 5th Sts.,

Where, with a much increased Stock, am prepared to furnish to order all kinds o

HARDWARE,

LEAD PIPE OF ALL SIZES,

FORCE AND LIFT PUMPS,

Stoves, Rubber Hose, Oil,

Camphene, Crockery, Tin-ware, Butts,

BOLTS, HINGES, COPPER SHEETING, LEAD,

All articles usually kept in a Hardware Store.

JOB WORK,

In the Tin, Copper and Sheet Iron Line,

Done to order, and in the best manner by experienced mechanics.

Stove Furniture and Stove Pipe

Made of required sizes.

METAL ROOFING AND WATERWAYS contructed and put up; and all work done connected with the business, to order and in a workmanlike manner and upon reasonable terms.

S. WORMSER.

Mariposa, August 24, 1858 tf.

NEW HARDWARE STORE,

MAIN STREET, COULTERVILLE.

I would announce to the people of Coulterville and vicinity, that I have opened a TIN SHOP AND HARDWARE STORE, upon Main st., in that place, where may be found all kinds of

HARDWARE,

Lead Pipe of all Sizes,

FORCE AND LIFT PUMPS,

STOVES, RUBBER HOSE, OIL,
CAMPHENE, TIN WARE, BUTTS,
BOLTS, HINGES, COPPER SHEETING,

LEAD, and all articles usually kept in a Hardware Store.

JOB WORK

IN THE TIN, COPPER AND SHEET IRON LINE,

Done to order, and in the best manner by experienced mechanics.

STOVE FURNITURE AND STOVE PIPE, made of required sizes.

AT BIG OAK FLAT

I have a similar establishment and the same advantages are offered to the community of that place.

I HARRIS.

Coulterville, September 11, 1858.sep14.tf.

B. PITT,

WHOLESALE AND RETAIL DEALER IN

Groceries,
Provisions,
Hardware,
Crockery,
Wines,
Liquors,
Cigars,
Clothing, Boots, Shoes,

AND ALL KINDS OF

MINERS' SUPPLIES,

MAIN STREET, HORNITAS.

HAVING recently added a Fresh lot of supplies to his large stock of Goods, he is prepared to furnish his customers with Goods fresh, at SAN FRANCISCO COST. All orders will be promptly attended to, and all weights and measures warranted correct.

☞Pack animals always in readiness for the accommodation of customers.

The same attentions and advantages are to be had at his

STORE IN INDIAN GULCH.

Hornitas, Aug. 6, 1858-aug10-tf.

J. R. SIMS,

SUCCESSOR TO

SIMS & FRASER,

OREGON STREET, NEAR FRONT, SAN FRANCISCO,

MANUFACTURERS OF

Fire Proof Doors and hutters,

Bank Vaults, Gratings, Balconies, Railings, &c., &c., &c.

ALL KINDS OF BLACKSMITHING done to order. Second Hand SHUTTERS constantly on hand, and for sale at LOW RATES.

☞Particular attention paid to country orders.

N. B.—Oregon street is in front of the Custom House, north side of "Merchant's Exchange."

aug10 3m.

Arcade Billiard Saloon

MAIN STREET, MARIPOSA, NEXT DOOR TO THE POST OFFICE.

NEWCOMB & HUEY : : : : Proprietors.

THE undersigned would respectfully call the attention of the public to their

NEW SALOON,

Which is tastefully fitted up; containing

Two Slate and Marble Bed BILLIARD TABLES,

With New and Improved Cushions, equal to any in the State, which are always at the service of those fond of the Game.

☞**THE BAR** is furnished with a good supply of the

Choicest Wines and Liquors,

And during the present warm season, every variety of FANCY ICED DRINKS will be served to customers by an experienced Bar Keeper.

C. J. NEWCOMB..... .....J. W. HUEY.

aug10-tf

THE ALHAMBRA,

Main Street, Mariposa.

J. W. TORNEY would announce to his friends that he has recently completed and opened a

NEW SALOON

Upon the ruins of the "Gem," of larger and fairer proportions, and better adapted to the accommodation of the Public.

THE ALHAMBRA is fitted with every convenience as a place of PUBLIC RESORT, and it is the intention of the Proprietor that it shall *be* such, *par excellence*.

Every variety of Liquors is kept at the BAR, the quality of which is such as the proprietor has and ever will keep, viz: THE BEST and none other.

☞A BAR KEEPER, who understands his business, will be always on hand. aug10-tf

NOTICE.

THE undersigned, formerly of the firms of J. C. Lamon & Co., and purchaser of the interests of D. H. Geiger and R. F. Gibbs, in the concern of D. Clark & Co., hereby forbids and notifies any and all persons not to trade or buy without his express consent in writing, any of the property or effects of said partnerships—the same having long previously been dissolved—and no one but the undersigned has the right to dispose of their interests in said property; and also not to pay any debts due said concerns, to any one except to Cashman & Sullivan, as per advertisement in this paper.

J. C. LAMON,
R. B. LAMON,
by J. C. Lamon, Agent.

Mariposa, September 28, 1858 tf.

New Advertisements.

Peter Van Bever,

Provisions, Bakery, Groceries,

....AND....

LIQUORS STORE,

....AT THE....

Large Fire-Proof Brick Building,

CORNER OF FIFTH AND MAIN STREETS,

MARIPOSA.

BEST WINES, COGNAC and French Liquors, from direct importation.

Warranted pure and sold without any adulteration.

DRUGS AND MEDICINES.

Mariposa, Sept. 14, 1858-tf.

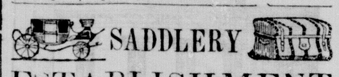

SADDLERY ESTABLISHMENT

.... OF ....

Cyrus DeForris,

Main Street, Mariposa, between Fourth and Fifth Streets.

HAVE on hand every discription of Saddlery, Harnesses Bridles, Reins, Saddle-Trees, &c., manufactured. Material constantly on hand necessary to the manufacture of all articles in the above mentioned line of business.

Repairing done at short notice, and in the best manner.

☞All orders from the Country, accompanied by the CASH, will be attended to promptly.

Mariposa, June 2, 1858 tf.

Pioneer Stage Line

BETWEEN

Mariposa and Bear Valley.

COL. TERRY,.....PROPRIETOR

LEAVES MARIPOSA EVERY MORNING, AT 8 A. M.
" BEAR VALLEY AT 2 O'CLOCK P. M.

COMMISSIONS, Orders, &c. will be attended to, either in Bear Valley, Mariposa, or upon the Route.

A **NEW CONCORD WAGON**, of the best description, has recently been purchased and placed upon the Line.

All matters of business entrusted to this Line, Col. Terry considers himself responsible for its faithful execution, and prompt returns.

Mariposa, June 23d, 1858-tf

"Express Drug Store,"

MAIN STREET, MARIPOSA.

THE undersigned having received an entirely **New and Fresh Supply of**

DRUGS, MEDICINES &c.,

Will continue the business in the

New Express Office Building.

They have already a good assortment, and will be always supplied with every article appertaining to the business, among which are:

DRUGS and CHEMICALS;
PAINTS, OILS, &c.,
DYE STUFFS,
PERFUMERY;
STATIONERY, &c.;
PATENT MEDICINES, &c.;
....ALSO....

Sarsaparilla and other Patent Medicines

Of every description.

☞Prescriptions carefully prepared at all hours

GREGORY & CONDON,
C. VALENTINE, Apothecary.

Mariposa, July 7, 1858.

New Store at Snelling,

MERCED COUNTY.

YATES & CO.,.....Proprietors.

A LARGE Stock of GROCERIES,
PROVISIONS;
LIQUORS;
CROCKERY;
BOOTS AND SHOES;

And articles suited to the wants of a Farming or Mining community, constantly on hand and for sale at a small advance from Stockton prices.

Patronage respectfully solicited.

YATES & CO.

Snelling, June 10, 1858.je16-tf.

RANCHING.

THE undersigned will take Animals, to Ranch on his Hay and Grain Ranches, situated upon the Stockton and Mariposa Roads, near Quartzburg.

These Ranches are entirely fenced in, thereby the security of stock is much greater than would otherwise be the case. Excellent Water and Feed is in abundance.

Animals taken at reasonable rates by the week or month. E. G. BARTON.

Quartzburg, June 16th, 1858-tf.

oulterville and Bear Valley.

COULTERVILLE STEAM SAW-MILL.

SMITH, DUDLEY, & CO.

THESE MILLS are located in a heavily timbered region, Five and a half Miles North-East of Coulterville, and are accessible from that place by a GOOD WAGON ROAD.

Particular attention is given at this Mill to Sawing the FRAMES OF HOUSES, Dimension, Lumber, &C.

500,000 FEET OF LUMBER,

OF ALL VARIETIES, is now on hand.

SHINGLES of the best quality, constantly for sale.

LUMBER delivered at any accessible portion of the surrounding country, at reasonable rates of transportation.

PRICES—$20 per Thousand for the first quality, at the Mill. Proportionate prices for inferior qualities.

G. W. COULTER, Agent at Coulterville.

ap14-tf SMITH, DUDLEY & CO.

COULTERVILLE BLACKSHITH SHOP.

JAMES SHIMER.....PROPRIETOR.

THE Proprietor would state to the People of Coulterville and vicinity, that he is now fully prepared to do EVERY DESCRIPTION OF BLACKSMITH WORK to Order, and in a Mechanical and thorough manner.

Particular attention given to the Ironing of Carriages and Wagons. Also, to the Shoeing of Horses and Oxen.

Tools tempered with great care and in a superior manner.

Coulterville, April 12, 1858. ap14-tf

Coulterville Livery stable.

SMITH & LANDERS, PROPRIETORS,

WOULD INFORM THE PUBLIC THAT having purchased the Stable well known as THOS. SCOTT'S, with the Stock of the same, and added thereto a number of Fresh Horses, they are prepared to accommodate any and all with the FINEST OF SADDLE ANIMALS, HORSES FOR BUGGIES, MULES, &c.

Particular attention will be given to the fitting out of PARTIES FOR YO SEMITE VALLEY.

Animals suited to the trip can be had in any number. Also, Pack Mules, and every necessity for the convenience and comfort of such parties.

Animals kept at reasonable rates, by the Day, Week, or Month, and properly taken care of.

SMITH & SANDERS.

Coulterville, April 12, 1858. ap14-tf

PINE TREE TONSORIAL SALOON.

LEWIS A. MONROE

BEING one of the unfortunates by the late fire, has re-opened a new and completely arranged

Hair Dressing and Shaving aloon,

And announces to the public that his facilitiss for performing all work pertaining to the profession, are unsurpassed.

HAIR CUTTING, SHAMPOONING and SHAVING, done in an artistic manner.

☞Saloon in McNamarra's Building.

je6-tf.

Mansfield & Wood,

WHOLESALE & RETAIL CLOTHING WAREHOUSE,

Sole Agency for the sale of

Wyman & Co.'s Superfine Clothing,

159 and **161** Montgomery Street, opposite Montgomery Block, San Francisco.

HAVE the Largest and best Assorted Stock, comprising the latest styles of CLOTHING, and every description, of superior quality,

Gentlemen's Furnishing Goods.

Also, LORIN BROOKS' CELEBRATED STEEL SHANK, CALF AND PATENT LEATHER BOOTS;

Also, every variety of TRUNKS, VALISES, CARPET BAGS, WATER PROOF TRAVELLING BAGS, UMBRELLAS, etc., etc.

Also, a well selected Stock of CLOTHS, CASSIMERES and VESTINGS, latest styles for the interior trade.

N. B. Particular attention to all orders for officers of the ARMY and NAVY; and all who wish the best quality CLOTHING made in the best manner and in the most approved styles.

San Francisco, June 26th, 1858.je30-tf.

Miscllaneous.

PACIFIC MAIL STEAMSHIP COMPANY'S LINE.

FOR N. YORK AND NEW ORLEANS,

VIA PANAMA.

DEPARTURE FROM FOLSOM STREET WHARF.

The favorite Steamship **GOLDEN GATE.**

Will leave Folsom Street Wharf with the U. States Mails, Passengers and Treasure, For PANAMA, MONDAY.....December 6th, 1858 AT 9 O'CLOCK, A. M.

Passengers by this Line are landed on their arrival at Panama upon the Wharf at the Railroad terminus, by the Company's Steam Ferry Boat, and proceed immediately

By Railroad Across the Isthmus to Aspinwall.

Where there is always a Steamer waiting their arrival.

According to arrangements now completed, Passengers arriving at Panama in the morning, invariably leave Aspinwall for New York and New Orleans in the afternoon of the same day, thus affording Regularity in the through trip; a safe, pleasant and expeditious Transit from Ocean to Ocean.

THROUGH TICKETS

Are furnished, including the transit of the Isthmus.

☞Treasure for shipment will be received on board the Steamer, until 12 o'clock midnight, previous to the day of sailing.

☞No Merchandize freight will be received on board after 4 P. M., 4th inst., and a written order must be procured at the Company's office for its shipment.

For freight or passage, apply to

FORBES & BABCOCK, Agents,
Corner of Sacramento and Leidesdorff sts.

A choice of berths on the Atlantic steamers is secured by the early purchase of tickets in San Francisco. aug 1 tf.

BIG OAK FLAT

BILLIARD SALOON

IKE AMSDEN, : : : : : : Proprietor.

THIS SALOON, recently opened, is fitted and furnished in the best style.

Two Excellent Billiard Tables

At the service of those fond of this game.

The BAR will contain at all times **Wines, Liquors, and Cigars,** of the best quality.

The Public are invited to examine for themselves.

Big Oak Flat, May 26, 1858-tf.

California Steam Navigation Co.

STEAMBOATS

BETWEEN SAN FRANCISCO AND STOCKTON.

Steamer CORNELIA,
Capt. E. CONKLIN.
Steamer J. BRAGDON,
Capt. THOMAS W. SEELEY.

Leave Jackson Street Wharf, San Francisco, Daily, (Sundays excepted,) for Stockton, at 4 P. M.

☞Freight and Passengers will always receive the best attention.

JOS. S. PRATT,
Agent at Stockton.
SAMUEL J. HENSELY,
mar13-tf San Francisco.

NEW ARRANGEMENT!

A. N. FISHER & CO.'S

Stage 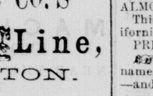 **Line,**

FOR STOCKTON.

From and after this date, the Stage will leave Mariposa,

ON ALTERNATE DAYS, AT 1 O'CLOCK, P. M.

Via the New Bear Valley Road,

....Connecting with....

BEAR VALLEY, MOUNT OPHIR, QUARTZBURG, HORNITAS, MURRAY'S BRIDGE, SNELLINGS, DICKINSON'S AND HEATH & EMORY'S FERRIES.

N. B. Passengers for French Bar, Knight's Ferry or Sonora, will take A. N. Fisher & Co.'s Stage at Hornitas.

Office at Wells, Fargo & Co.'s Main st., Mariposa

J. B. CONDON, Agent.

☞The above Line connects with T. M. Heston's for Millerton, King's River and Visalia. j27-tf

SULLIVAN & CO.,

GRANITE STORE,

Main Street, Mariposa.

Importers and Dealers in

PROVISIONS, GROCERIES,

FOREIGN AND DOMESTIC

WINES AND LIQUORS,

HAVANA SEGARS,

Dry Goods, Clothing, Boots,

HARDWARE.

MINING TOOLS,

And a general Variety of articles suited to the wants of a Mining and Farming community, which we will sell at

LOWER RATES FOR CASH,

than any other establishment in the Southern Mines.

☞**Having a Branch House in San Francisco,** through which we receive our goods direct from the

New York and Boston Markets,

We are enabled to supply the public at prices which will defy competition. Purchasers are invited to call and examine our Stock and Prices.

☞**All Orders promptly attended to** and particular attention paid to the SAFE AND SPEEDY DELIVERY OF GOODS in this and neighboring Towns.

WE HAVE ALSO A BRANCH HOUSE AT

COULTERSVILLE,

Maxwell's Creek,

Where our business is conducted on the same general principles. s30-m17

SULLIVAN & CASHMAN,

IMPORTERS AND JOBBERS IN

FOREIGN AND DOMESTIC

Wines and Liquors,

CORNER CALIFORNIA AND FRONT STS.,

s30 **SAN FNANCISCO.**

REMOVAL.

New Arrival of Goods.

PERSONS desiring Fancy Dry Goods and Clothing are informed that since the fire I have taken the stand formerly occupied by the Messrs. Guard, nearly opposite the Methodist Church South, where I would again be happy to accommodate the wants of my friends with Clothing and Dry Goods on the most Reasonable Terms,

CLOTHING,
DRY GOODS,
BOOTS AND SHOES,
HATS AND CAPS,
COLT'S REVOLVERS,
AND FANCY GOODS,

Of different descriptions.

My stock has recently been largely increased of the above enumerated articles, which are of good quality.

Prices to Suit the Times,

☞CALL AND SEE—Main Street, Mariposa, next door to Cohn & Dettlebach's and opposite the Fire Proof Store of MacDermott & Co.

M. KRAFFT.

Mariposa, March 17, 1858. 17tf

JOHN H. RICHARDSON,

House, Sign and Carriage Painter.

ORNAMENTAL AND DECORATION PAINTING TO ORDER.

PARTICULAR attention given to Sign Painting. All orders left at the UNION HOUSE, will be promptly attended to.

Mariposa, June 30, 1858-tf.

NOTICE.

THE undersigned will attend to the examination of Mining locations, make Reports, and draw Plans for opening and working Quartz Mines in Mariposa and adjoining counties. He will also attend to the purchasing of Quartz Mines on commission. J. E. CLAYTON,

Mining Engineer.

Office at Mariposa, Maripasa County. d30

New Advertisemnts.

"What though the sun in beauty shine,
And you have countless hoards of health;
What though the world all, all was thine,
If you do want that blessing health."

NATURE'S OWN REMEDY

FOR MAN'S SICKNESS.

THAT creates, re-produces new and pure blood—that acts on the Liver, Heart, Brain, Intestines, Limbs and Chest that revolutionizes the whole system—gives strength to the most Debilitated and Weak—that contains no mineral or other poison.—Such is, in truth, Dr. Jacob Webber's justly famous Invigorating Cordial Sanguifier.

The extraordinary and strange cures effected by this beautiful herbal concoction, has astonished all. It seems to suit every constitution. THE OLD, THE FEEBLE, the LANGUID feel new life and blood is given them. The Rous, the Dissipated Debauchee, the weak from long disease, from taking too much medicine, calomel and other mineral poisons; the young man whose manhood is wasted where NATURE'S FUNCTIONS are inert and lifeless, experiences the bliss of ROBUST AND VIGOROUS MANHOOD; his appetite is good; his sleep quiet and refreshing; his mind and memory clear and certain.

Fearful Questions to Young Men.

What has been your past life? Has it been one of dissipation, frivolity, intemperance, debauchery, or—worse? Has sickness, mental disease, or disappointment in love or business been yours? Has your occupation been LONELY, MONOTONOUS, and SEDENTARY? Have any of these ills been yours till now? You feel a sense of incapacity and weakness physically and mentally—a knowledge of being painfully unwell, yet an inability to describe or localize it—till LIFE BECOMES A BURDEN. Your hands tremble—your limbs totter—your spirits become low—your sleep fitful and disturbed—your appetite poor—your whole natural functions debilitated—night sweats—bad dreams—weakness in the morning—and similar horrors. Reader, if you knew the many that have been brought to the vigor and strength of youth by that sublime vegetable concoction, DR. JACOB WEBBER'S INVIGORATING CORDIAL, you would at once use it for Decline of Nature, Premature or Natural Weakness of the functions, Nervousness, weakness, Conztipation, Wakefulness and Exhaustion.

A case of Chills, Ague Tremors, general Debility, and ill-health, soon cured:

Mr. Uriah Weeks, who arrived from Panama March 24, completely prostrated, weak, and scarcely able to move; had the Panama Fever three months; had pains in the bones, chills, no appetite, strength or energy; he used Webber's Cordial two weeks, and felt so strong and well that on the 17th he went to the mines, where he is now working.

Sea Sickness and Delerium Tremens

It is a prevetative and cure—a positive antidote for either of the above.

There never was a remedy gave such delight to the sufferer as this. The Agent can, from his own knowledge of cures effected by it, conscientiously recommend it in any of the following diseases: NERVOUSNESS, WEAKNESS, LANGUOR, LOSS OF APPETITE, SLEEP OR STRENGTH, TREMBLING, LOW SPIRITS, DECAY OF THE NATURAL FUNCTIONS, PAINS IN THE HEAD, LIMBS OR BODY, NEURALGIC OR RHEUMATIC, and it often restores those to health and strength whose CONSTITUTIONS ARE ALMOST BROKEN.

This

Mariposa Gazette

☞ A midshipman asked a priest to tell the difference between a priest and a jackass. The priest gave it up. "One wears a cross on his back, and the other on his breast," said midshipman. "Now," said the priest, "tell me the difference between a midshipman and a jackass."—The midshipman gave it up and asked what it was. The priest said he did not know of any.

☞ In Lafayette, Indiana. they have a gigantic Indian on exhibition. He is but 19 years of age, stands seven feet seven inches in his moccasius, and weighs four hundred and eighty-six pounds.

☞ Medical writers all agree that gluttony conducts more people to the grave than drunkenness. The old adage is true that "Many people dig their graves with their teeth."

☞ To a friend who had married a lady who was on the the point of taking the veil, Jerrold said: "Ah, she evidently thought you better than *nun*."

☞ A rabid hater of puns lately declared that every man who dared to pen a pun, should be sent for *pun*ishment to the *penitentiary*.

☞ Sir Walter Scott and Daniel O'Connell, at a late period of their lives, ascribed their success in the world to their wives. Were the truth known, theirs is the history of thousands.

☞ What one of the planets is supposed to have the most specie? The moon: because she is continually *changing quarters*.

☞ Here is the last "good thing" about the hoops:

Little Boy—Ma, what is "hush?"

Mother—Why, my dear? why do you ask?

Little Boy—Because I asked sister Jane yesterday, what made her new dress stick out so, and she said "hush."

☞ The first step to reason is to feel the want of it; folly is incompatible with this knowledge. The best thing we can have next to wit is to know we have it not.

☞ "Hallo, Ben!" "Hallo back again! What ye want?" How's yer folks this mornin'?" "Pretty well—mother's smart as usual—Jim and Tom well—an' father died last night." "Your father died?" "Yes; he kicked the bucket 'bout twelve o'clock, *'an I've got his watch!"*

☞ You may always distinguished an Englishman by two things: his trousers and his gait. The first never fits him, and he always walks as if he was an hour behind time.

☞ A Kentuckian being asked how much corn he raised, answered:—"About ten barrels of whiskey, besides what we waste for bread."

☞ A correspondent from Northampton, Mass., is responsible for the following: "A subscriber to a moral-reform paper called at our postoffice the other day, and enquired if *The Friend of Virtue* had come. "No," replied the postmaster, "There has been no such person here for a long time."

JANSON, BOND & CO.,

Importers & Jobbers of

DRY GOODS,

CORNER Battery and Clay Streets, San Francisco, have now landing and in store—
200 bales 30 inch brown drills;
100 bales 30 inch brown sheetings;
100 bolts No. 9—000 Duck;
500 bolts No. 2—10 Duck;
20 bales Raven Duck;
10 cases Merrimac prints;
10 cases Prague prints;
10 cases Pacific prints;
10 cases Dunnel's prints;
10 cases 7/8 and 4-4 bleached shirtings;
10 cases 6-4, 8-4 and 10-4 bleached shirtings;
20 cases blue drills;
20 cases blue denims;
10 bales hickory stripes;
20 bales 3/4, 7/8 and 4-4 tickings;
10 bales scarlet, blue and grey flannels;
10 bales Ballardvale white flannel;
5 cases Coburgs and Merinos;
5 cases wool and half wool plaids;
5 cases blue and black alpacas;
10 cases Pacific—new styles De Laines;
5 cases, all wool, new styles "
3 cases French Merinos;
1000 Bay State plaid Shawls;
1000 cashmere and plain wool shawls;
black and colored silks;
plain, figured and plaid silks;
And a large assortment of other Dress Goods.

BLANKETS.

1000 pair white, green and blue Mackinaw;
1000 pair B B, T B B and S B G Blankets;
1000 pair cheap grey English Blankets;
1000 pair cheap Blue English Blankets;
500 pair scarlet English Blankets;
600 pr 9-4, 10-4, 11-4 and 12-4 white bed blankets

Clothing & Furnishing Goods.

1000 dozen grey, blue and scarlet flannel shirts;
1000 doz. grey and white Merino Undershirts and and Drawers;
500 dozen Merino and all wool socks;
500 dozen Satinet and Jean Pants;
500 dozen duck and cottonade pants;
500 dozen hickory and check shirts;
500 dozen calico and white dress Shirts;
500 dozen Overalls and Jumpers;
Black and fancy Silk Cravats, Neckties, Silk Handkerchiefs, Suspenders, and a variety of other articles too numerous to mention. For sale low by
JANSON, BOND & CO.,
Corner Battery and Clay streets,
oc12-2m. San Francisco.

JOHN W. TUCKER,
IMPORTER OF AND WHOLESALE AND RETAIL DEALER IN
WATCHES, DIAMONDS,
SILVER WARE,
Jewelry and Silver-Plated Ware,
Quartz Work of All Kinds on Hand.
WATCHES
Repaired with care, and Warranted.
No. 125 Montgomery st.,
SAN FRANCISCO.

☞ Persons in the Interior desirous of purchasing articles of Jewelry, by forwarding a description, accompanied by the cash, can obtain them, and depend on their being of the best quality, and selected with care; and there is little doubt that this mode will prove as satisfactory to the purchasers as if the articles had been selected under their own supervision. march27-tf

A. M. GILLMAN & CO.,
No. 82, Front St., near Corner of Clay,
SAN FRANCISCO.
Importers and Dealers in Foreign and Domestic
WINES AND LIQUORS,
Keep constantly on hand, and are receiving by every arrival, the best quality of French Brandies and Wines, including
FINE OLD COGNAC,
AND CHAMPAGNE OF THE CHOICEST BRANDS,
Imported direct from France.

☞ J. E. RUGGLES, late of the firm of Ruggles & Nudd, Stockton, may be found at the above place. oc28-tf

Charles P. Greenly & Co.,
Wholesale and Retail Dealers in
HARDWARE,
Sheet and Bar Iron, Steel, Blacksmith's Tools, Cumberland Coal, Farming and Mining Implements, &c.
CENTRE ST., (Near Adams & Co.'s Express Office,
STOCKTON. j3-tf

San Francisco and Stockton Advertisements.

WHAT CHEER HOUSE,
SAN FRANCISCO.

If you have business of any kind to transact, is it not important that you should endeavor to get as near as possible to where business of all kinds is known to centre?
Do you wish to patronize a house conducted on strictly temperance principles?
Do you want to stop at an establishment favorably known throughout California, Oregon, and all other places, for its moderate charges, good Tables, and the best of Beds, together with order, convenience, and superior accommodations?
If you desire all these, we advise you to go to WOODWRD'S

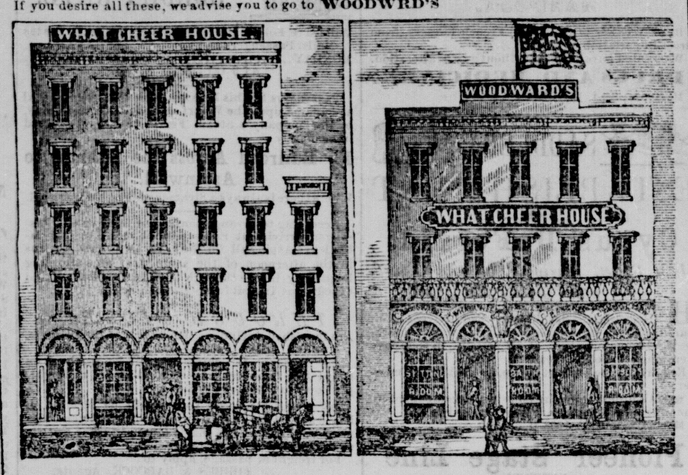

87, 89, and 91, Leidesdorff st.--117, 119 and 121 Sacramento st.

This establishment is centrally located in the principal business part of the city, and in the immediate vicinity of the Steamship Co.'s office, the Express Co.'s offices, and the United States Branch Mint.
Board, pr w'k, $5,50; Board, pr day, $1; Meals, 50 cts; Lodgings, 50 to 75 cts. pr. Night
☞ Single Rooms, furnished complete, 75 cents per Night.
☞ Rooms or Lodgings can be had by the Night or Week, with or without Board, to suit the convenience of all.
The Beds are fitted up in the very best style, with patent French springs, and the best of curled hair mattrasses, clean bedding, &c.
Superior BATHING accommodations also connected with the House.
SHOWER BATHS FREE.
FREE PASSAGE in the Omnibus to and from the Boats. Look to the name of the Omnibus to avoid imposition.
By unremitting attention and untiring efforts to furnish the greatest amount of comfort and convenience at extremely low prices, the proprietor hopes to merit a continuance of the increasing patronage that the **What Cheer House** at present enjoys.
For the accommodation of miners and others having money or valuables, there are two large safes in the office. There is also an Extensive Library and Reading-Room, well supplied with papers, periodicals, &c.
THE HOUSE IS OPEN ALL NIGHT.
☞ Travelers will please to remember that there are no Runners connected with this establishment.
R. B. WOODWARD, Proprietor
sep21-tf.

MAGNOLIA HOUSE!
(ESTABLISHED IN 1849.)
Channel St., on the Peninsula, Stockton.
THIS popular and commodious Hotel, situated in one of the most pleasant and convenient localities in the city, is constantly open for the reception of **Transient and Permanent Boarders.** The rooms are spacious, thoroughly ventilated and lighted, and furnished with a view to comfort. The dining Hall is the best in this city; where the patrons of the House may depend upon finding tables beautifully spread with the luxuries of the season. Good accommodations are afforded to families, and small parties.
We keep no Bar, but challenge any other House to produce a better table, or cleaner Beds, or better accommodations generally.
☞ Prices to suit the times.
ap8-tf J. C. MORRIS, Proprietor.

GLOBE FOUNDRY,
....AND....
MACHINE SHOP,
COMMERCE STREET,
NEAR THE STEAMBOAT LANDING,
TOCKTON.
THE UNDERSIGNED, Proprietors of the above Establishment, are now prepared to manufacture to order,
Steam Engines; Quartz, Saw and Grist Mill Irons; House Fronts, &c., &c.
Particular attention given to the repairing of Agricultural Implements.
Car Wheels, Derrick Irons, Forge Backs, &c., constantly on hand.
☞ Prices low, and terms Cash.
KEEP & BRIGGS.
Stockton, April 20, 1858. ap21

DICKINSON TYPE FOUNDRY.
PHELPS & DALTON
BOSTON.
L. P. FISHER : : : : : : : : : : : : : AGENT,
SAN FRANCISCO.
Orders solicited for Type, Leads, Rules, &c., &c.

S. H. DEBNAM,
IMPORTER,
Wholesale and Retail Dealer in Pure
DRUGS AND MEDICINES,
STOCKTON, CAL.,
Main street, one door West from Hunter street.

Patent Medicines;	Fancy Articles;
Perfumery;	Garden Seeds;
Chemicals;	Flower seeds;
Surgical Instruments;	Cosmetics;
Shoulder Braces,	Soaps;
Trusses, &c.;	Brushes, &c.

Balsams, &c., for Pulmonary Diseases;
Remedies for the Blood, &c.;
Liniments, &c., for Rheumatism;
Vegetable Purgative Pills;
Strengthening Plasters;
Diarrhœa Medicines;
Ointments and Salves;
Veterinary Medicines;
Remedies for disorders and affections of the Eye &c., &c.
☞ For sale, wholesale and retail, at the lowest market price, Main street, one door West from Hunter, Stockton. mar20-tf

E. S. HOLDEN
Importer, Wholesale and Retail Dealer in
ENGLISH, FRENCH AND AMERICAN DRUGS, MEDICINES, AND CHEMICALS.
PAINTS, OILS, VARNISHES, DYE STUFFS, Glass, Putty, Glue, Sand Paper, Paint, Camel's Hair and Whitewash Brushes; Cloth, Hair, Flesh, Tooth and Nail Brushes; Fine and Choice Perfumery and Fancy Goods; Pure Liquors and Wines, for Medical and Sacramental Purposes; Surgical Instruments; Trusses, Shoulder Braces, Supporters; White Lead, ground in oil; Pure and No. 1 Red Lead; Black Lead; Black Paint, ground in Oil; Lamp Black, in assorted papers; Spanish Brown; Prussian Blue Carmene, No. 1 to 6; White and Red Chalk; Chrome Green, ground in oil, and dry; Paris Green, ground in oil, and dry; Imperial Brunswick and Permanent Green; Drop Black; Drop Lake; Gold Leaf; Litharge; French Yellow Ochre; Rose Pink; Vermillion Pumice Stone; Rotten Stone; Patent Dryer; Spanish Whiting; Spirits of Turpentine; Terra de Sienna; Turkey Umber; Copal, Japan and Demat Varnish; Verdigris; Venetian Red; Zinc Paint; Fire Proof Paint; Wood and Paper Pill Boxes; Elastic and Metallic Bougies; Elastic Breast Exhausters; Glass Breast Pipes; Breast Pumps; Glass Tube for applying Nitrate of Silver; Domestic Instrument for self injecting, (Maw's;) Elastic and Silver Catheters; Cupping Glasses; Eye Glasses; Electro-Magnetic Battery; Glass Funnels; Gallipots; Graduated Measures; Hair Gloves; Hair Belts; Heifer's Teats; Inhalers; Issue Peas; Lint; Leeches; Medicine Chests, furnished complete; Wedgewood, Glass and Iron Mortars; Nipple Glasses; Nipple Shields; Nursing Bottles; Pessaries; Physician's Pocket Cases; Retorts and Receivers; Saddle Bags; Sheepskins; Scales and Weights; Spatulas; Sponge for Surgeons; Stomach Tubes; Stethoscopes; Suspensary Bandages; Thermometers; Pocket Instruments; Spring Lancets, silver and brass; Thumb Lancets, English and American; Scarificators; Uterine Supporters, the most approved; Syringes, from 1 to 24 ozs.; Womb Syringes, the best patterns; Forceps for all purposes For sale by E. S. HOLDEN.
Stockton. Aug., 1856. ap18-tf

STOCKTON
CITY MILLS.
Main St., West end—Established 1850.
THE undersigned, confident from their long experience in the Milling business, of their ability to manufacture the best description of FLOUR, would invite the attention of parties wishing to purchase, to the established reputation their brand has acquired in the Southern Mines, and wherever introduced, for its purity and superior quality.
They would take this occasion to inform their friends and the public, that having added to the premises, a **Fire proof Brick Store-House,** 40x80 feet, capable of storing 600 tons grain—improved and perfected the machinery of the Mills, their increased conveniences enable them to confidently guarantee every sack of Flour branded "STOCKTON CITY MILLS."
To Merchants and Farmers, they would add, that they continue to pay particular attention to grinding all kinds of grain. In conclusion, they would respectfully refer all those unacquainted with the Mills, to the principal Merchants of Stockton and the Southern Mines. SPERRY & CO.
N. B. The Office has been removed to the New building, adjoining the Mill, where orders are solicited for FLOUR, CORN MEAL, GROUND BARLEY, SHORTS, BRAN, &c. S. & CO.
Stockton, March 25, 1857. mr27-tf

YE THAT SUFFER!
READ! READ!! READ!!!

DR. PAREIRAS'
Great Italian Remedy!
FOR THE CERTAIN AND SPEEDY CURE OF DISEASES OF A PRIVATE NATURE, NO MATTER HOW LONG STANDING, WITHOUT ANY INJURIOUS EFFECT TO THE SYSTEM, OR ANY CHANGE OF DIET.
IT HAS NEVER FAILED—IT CANNOT FAIL TO CURE!
It has borne the test of
FIFTY YEARS,
and has never yet failed to
EFFECT A CURE IN EVERY CASE!
☞ Beware of Quack Nostrums, and use a Medicine that has proved itself the only
Infallible Remedy
ON THE EARTH!
THIS GREAT REMEDY IS WARRANTED PURELY VEGETABLE.
D. BABCOCK,
77 Davis Street, between Clay and Washington Streets San Francisco,
General Agent for Pacific Coast, Oregon and Sandwich Islands.
☞ For sale also by Druggists throughout California and the Atlantic States.
☞ DR. A. D. BOYCE, Agent for Mariposa and Hornitas. ap16-tf

For Fresno City,
The head of King's River, or Tulare Slough.
The new, light draught and staunch steamer
HENRIETTA,
GEORGE V. HIGHT, Master,
Will leave Stockton as above every THURSDAY, at 7 o'clock, A. M., receiving freight for Mariposa, Hornitas, Upper and Lower Agua Frio, the Fresno and Merced mines, and connecting with Teams at Overton & Vaughn's landing, and taking freight and passengers for MILLERTON, VISALIA and WHITE RIVER, and all intermediate landings, connecting with Stages and Teams at Fresno City.
Returning, will leave Fresno every MONDAY, at 2 o'clock, A M.
For further particulars, apply on board, at Stockton, or to W. B. CUMMINGS,
je16-tf 50 California st., San Francisco.

TEHAMA HOUSE.
Corner of California and Sansome streets.
EARTHQUAKE PROOF.

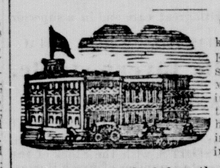

THIS WELL known and popular Establishment offers SUPERIOR INDUCEMENTS to the traveling public, and to those wishing a quiet home. It is situated in convenient proximity to the business centre, and is conducted on the European plan, giving its patrons the choice of obtaining their meals served in the best style at the American Exchange, which is connected with the house, or elsewhere, as their convenience may suggest.
The Proprietor, who has been engaged in this house since 1852, solicits a continuance of the patronage of his many friends, which, as heretofore, he will endeavor to merit by strict attention to their wants and comfort. G. W. FRINK, Proprietor.
San Francisco, July 7, 1857. jy10-tf

HOTEL INTERNATIONAL.
JACKSON STREET, ABOVE MONTGOMERY,
SAN FRANCISCO.
BY MRS. A. S. HALEY.
THIS HOTEL, after undergoing thorough repair, and after being refitted throughout with NEW FURNITURE, BEDDING, CARPETS, etc., is now open for the reception of the traveling public. This house is now one of the best, most cleanly and more comfortable than any other on the Pacific.
It will be kept as a First-Class Hotel in every particular.
The Hotel Department of the Rail Road House has always been acknowledged to have been the most cleanly and better kept than any other house in San Francisco. It is only necessary to say, that until recently Mrs. HALEY controlled that part of the Railroad House, and will now take the sole charge of the International, assisted by Messrs. John J. Haley and E. R. Robinson, formerly of the New York Hotel, late of the Rail Road House, and Mr. M. A. French, late of the Rassette House.
We will strive to please, and ask but one trial for success.
☞ The INTERNATIONAL COACH is always in attendance to convey passengers to and from the Boats, at One Dollar for each person. oc28-tf

BANK EXCHANGE
BILLIARD SALOON!
TORRENCE & PARKER, PROPRIETORS.
Corner of Montgomery and Washington Streets,
SAN FRANCISCO.
THIS SALOON, THE LARGEST IN THE STATE, is supplied with TEN of the most superior Tables, fitted with PHELAN'S PATENT CUSHIONS, and to prevent complaints from want of light in the evenings, it is lighted with the City GAS. jy10

JUST RECEIVED—40 bbls. Extra Crushed Sugar, in store and for sale in lots to suit purchasers.
SULLIVAN & CO.

Mariposa Advertisements.

COHEN, SAMUELS & CO.,
DRY GOODS
—AND—
CLOTHING ESTABLIHMENT,
BRICK STORE,
MAIN STREET, MARIPOSA.
THE Proprietors would respectfully inform their friends and the public generally, that they are prepared to offer for sale, their LARGE and well selected stock of
Fall & Winter Goods,
JUST RECEIVED.
They are determined to sell as LOW, and LOWER than any other House in Mariposa County, for Cash.
One of the firm is residing in San Francisco, whose business is only to supply both their Stores in Mariposa and Agua Frio, with the CHEAPEST, BEST and MOST FASHIONABLE GOODS of the California Markets.
THEIR LADIES' GOODS consists in part of French and American Prints, Ginghams, English and French Merinos, Alpacas, Marseilles, all wool; Plaids, Salsbury and Opera Flannels, all colors; Cashmere and Delaine Robes, latest style; Black and Fancy Dress Silks, Velvets, Ladies Cloaks and Mantillas, Table Linens, Towels, Irish Linen, Sheeting and Shirting; Shawls, Hoop Skirts, different qualities; Quilts and Counterpanes; Ladies' and Childrens Shoes, Gaiters and Slippers of all descriptions; together with a full Stock of
Domestic and Foreign Goods,
Useful for Household purposes.
ALL KINDS OF FANCY GOODS, LACES, EMBROIDERIES AND TRIMMINGS.
CARPETS, MATTING,
AND OIL CLOTHS.
Also—A full assortment of FINEST and BEST, gents.
Clothing and Furnishing Goods,
....And a good supply of....
MINER'S CLOTHING,
FINE AND HEAVY
Boots and Shoes, Hats and Caps, &c.
☞ We respectfully invite Ladies and Gentlemen to call at our Store and examine our Goods and prices before purchasing elsewhere, as we will endeavor to give them entire satisfaction. So call and see.
☞ The same advantages can be afforded to purchasers at our Store at LOWER AGUA FRIO, next door to Whittier's Hotel. C. S. & CO.
Mariposa, Oct. 12, 1858. s17.6o14.7-o18.2

C. F. MACDERMOT, C. KERRINS. D. BRIEN.
Main street, Mariposa, and Saxton's Creek,
Have recently associated together as a trading firm, under the name of
MacDERMOT & CO.,
FOR THE PURPOSE OF CONDUCTING A
Wholesale and Retail Business in Groceries and Provisions,
SUPERIOR OLD
Wines & Liquors,
of the choicest brands;
HAVANA AND AMERICAN CIGARS,
Clothing, Boots and Shoes;
DUCKS DRILLS AND BLANKETS;
MINING TOOLS, &c.,
AND A GENERAL
ASSORTMENT OF HARDWARE.
We would respectfully inform our friends and the public, that one of the firm will remain constantly in San Francisco, for the purpose of purchasing and forwarding goods, and by this arrangement we will be enabled to sell goods AS LOW AS ANY OTHER HOUSE in the Southern Mines—FOR CASH.
☞ QUICK SALES AND SMALL PROFITS.☜
Call and examine our stock and prices before purchasing elsewhere.
Mariposa, July 4, 1356. jy4-tf

MARIPOSA
MEAT MARKET
.....AND.....
Provision Store!
MAIN STREET, MARIPOSA.
J. A. HENRY : : : : : : : : : : PROPRIETOR.
Beef, Pork and Mutton!
THIS MARKET will at all times be furnished with FINE FRESH MEAT, and the best that the country affords.
THE STORE,
WHOLESALE AND RETAIL!
An Extensive and Fresh Stock of
Groceries, Liquors, Mining Utensils, Provisions, Clothing, Boots and Shoes, Havana and American Cigars, Superior old French Wines and Cognac.
And other Goods Suited to the wants of the community, is just received and will be sold at reasonable rates.
Miners and others are requested to call and examine for themselves before purchasing elsewhere.
Mariposa, August 26, 1857. a26-tf

STONE HOUSE,
AT UPPER AGUA FRIO.
DR. WOODWARD.....PROPRIETOR.
GROCERIES, Provisions, Liquors Clothing, and all articles common to the wants of the community.
For sale upon reasonable terms for Cash.
Upper Agua Frio, April 24, 1857. a24-tf

STEAM SAW-MILL
IRA D. VAN CAMPEN, : : PROPRIETOR.
Mill situated upon Saxon's Creek, four and a half miles from the Upper Crossing of the Mariposa.
THIS Mill has been recently repaired and improved, and will cut 6000 feet of Lumber per day.
Particular attention will be given to orders and to the Sawing of Dimension Lumber.
The country about the Mill abounds with the very best of SUGAR PINE, and those wanting
EXTRA LUMBE
Would do well to examine their facilities for furnishing it.
☞ Lumber delivered at any accessible part of this region at reasonable rates.
Saxton's Creek, July 6, 1858-j6.

N. HASKELL,
MARIPOSA FOUNDRY,
BULLION STREET, REAR OF CASHMAN'S.
ALL DESCRIPTIONS OF IRON AND BRASS Castings made to order, at short notice.
Particular attention paid to the CASTING and FINISHING of
Every Description of Machinery.
The subscriber is also prepared to contract for the ERECTION OF QUARTZ MILLS, and will furnish the Machinery for these and every other description of Mills.
BILLIARD AND RONDO BALLS TURNED, and Repairing of various descriptions done at the same Shop.
ALSO, FOR SALE—CHEAP FOR CASH,
A STEAM ENGINE,
Of Fifteen Horse Power, in good running order.
N. HASKELL.
Mariposa, November 4, 1857. n4-tf

NEW HOTEL!
ANDERSON HOUSE,
Corner of Main and Ferry sts. La Grange.
A. B. & S. L. ANDERSON.....PROPRIETORS.
☞ This house is new, and has every convenience for the accommodation and convenience of the public. mar20-tf

MARIPOSA BAKERY!
BY C. MEYER
Main Street, Betwen Fifth and Sixth.
THE PROPRIETORS OF THE MARIPOSA BAKERY are always prepared to supply Families with good, wholesome BREAD; also, PIES and CAKES, at LOW PRICES.
Mariposa, July 17, 1857. jy17 tf

Miscellaneous.

SANDS' SARSAPARILLA,
Unequalled for the Cure of
ALL DISEASES ARISING FROM AN
IMPURE STATE OF THE BLOOD.
IT INVIGORATES THE SYSTEM,
And will not injure the most delicate
CONSTITUTION.
Truth has many a long contest with prejudice, but sooner or later it
GAINS THE VICTORY.
So far as this preparation is concerned, that victory seems to have been achieved. Experience is daily confirming the public, in the opinion long entertained, that it is the best purifier of the Blood and remedy for Diseases of the Bones and Joints, Scrofula and other Ulcerous Maladies that has yet been prepared. Do not be deceived by other preparations bearing the name of Sarsaparilla, as this is the genuine and original preparation.
For further proof and Certificates see, Family and Medical Almanac furnished by our Agents, gratis.
Prepared and sold by A. B. & D. SANDS Wholesale Druggists, 100 Fulton Street, cor. of William, New-York.
For sale by DEWITT, KITTLE & CO., H. JOHNSON & CO., REDINGTON & CO., San Francisco; RICE & COFFIN, Marysville; R. H. McDONALD & CO., Sacramento; and by Druggists generally.
DR. HUBBELL & CO., Agents, Mariposa.
Jul, 17-1m tf.

A. W. JEE'S STORE,
AT MORMON BAR.
GENERAL PROVISION DEPOT!
THE UNDERSIGNED HAS now on hand, and is constantly receiving at his Store, large supplies of
PROVISIONS,
GROCERIES.
BEST WINES AND LIQUORS,
And every Variety of
MINING IMPLEMENTS,
Hardware and Cutlery,
Together with a good supply of
CLOTHING, BOOTS AND SHOES,
Suited to the present and approaching season.
☞ Every variety of Merchandise suited to the wants of the public, will be sold at reasonable rates. ARTHUR W. JEE.
Mormon Bar, November 11, 1857. o20tf

P. HUSSEY.....S. G. BROWNFIELD.
HUSSEY & BROWNFIELD'S
STORE,
HORNITAS, MARIPOSA COUNTY.
Large Stock of Provisions,
GROCERIES,
LIQUORS,
MINING UTENSIL
CLOTHING,
BOOTS AND SHOES,
HARDWARE. &c., &.
Together with all articles common to the wants of a MINING AND FARMING COMMUNITY.
☞ Large additions will regularly be made to their extensive supply of goods, purchased from first hands in San Francisco, which will be sold for Cash at a small advance.
☞ The public are invited to call and examine our stock and prices before purchasing elsewhere.
STORE—South East Corner of the Plaza Hornitas. n16 tf

UPPER SHERLOCK'S
STORE.
JOHN HIGMAN, PROPRIETOR,
HAS ON HAND A LARGE assortment of goods in common use, consisting in part of
Provisions,
Groceries, Liquors
CLOTHING, BOOTS AND SHOES,
A General Assortment of
The Best Liquors, &c.
☞ In connexion with his establishment, Mr. H has a STABLE in which animals will be carefully attended to.
A share of patronage is respectfully solicited.
Sherlock's, October 15, 1856. oc15-tf

Important to All Concerned!
Furniture and Bedding
MANUFACTORY & STORE.
I WISH TO CALL THE ATTENTION OF THE PUBLIC TO THE FOLLOWING:
Having been taught by experience and loss, that it will be more prudent to work at CHEAPER rates, and get paid for my work, than to charge higher prices and thus make honest customers pay for those that don't, I have came to the conclusion that in future I SHALL DO NO MORE WORK ON A CREDIT. No exception will be made to this rule; friends as well as strangers are expected to pay cash or its equivalent on delivery.
☞ On the other hand, I am willing to do the same when purchasing.
Those that are indebted to me now, will assist me considerably in paying my old debts, by settling theirs.
In addition to the above, I would state that I am able and prepared to do any kind of work that can be made of wood, from the roughest Carpenter's work to the most Artificial work, including TURNING, CARVING, PAINTING, PAPER HANGING and GLAZING.
A limited assortment of Furniture constantly kept on hand, which will be sold hereafter at reduced prices.
☞ All orders promptly attended to.
CHARLES STURCKE, Cabinet Maker.
d30 SixthStreet, Corner of Main, Mariposa.

San Francisco.

DR. L. J. CZAPKAY'S
GRAND MEDICAL & SURGICAL INSTITUTE

SACRAMENTO STREET, BELOW MONTGOMERY,
Opposite Pacific Mail Steamship Company's Office, San Francisco.
Established in 1854, for the Permanent Cure of all Private and Chronic Diseases, and the suppression of quackery.
Dr. L. J. CZAPKAY, late in the Hungarian Revolutionary War, Chief Physician to the 20th Regiment of Honveds, Chief Surgeon to the Military Hospital of Pesth, Hungary, and late Lecturer on diseases of Urinary Organs and Diseases of Women and Children returns his sincere thanks to his numerous patients for their patronage, and would take this opportunity to remind them that he continues to consult at his institute for the cure of all forms of Private Diseases—such as syphilis gonorrhœa, nocturnal emissions, and all the consequences of self-abuse. In the first stages of syphilitic or gonorhœal diseases, he guarantees a cure in a few days, without inconvenience to the patient or hindrance to his business. When a patient, by neglect or improper treatment, has developed the symptoms of secondary syphilis, such as bubœs, or painful swellings of the groins, or ulcers in the throat or nose, which if not checked, destroy the soft parts and cause the bones to mortify, separate and come away, leaving the sufferer heidious to behold; or when blotches and pimples break out upon the skin, or when he has painful swellings upon the bones, or when his sonstitution is injured so as to predispose to consumption or constitutional diseases the Doctor guarantees a cure or asks no compensation.
In Rheumatism, chronic or acute, in Dysentery or Diarrhœa, he has safe and effectual remedies. For the treatment of the consequences of self-abuse, such as nocturnal emissions, nervousness, timidity, headache, pains in the back and limbs, with general weakness, loss of appetite, loss of memory, injury to the sight, restlessness, confusion of ideas, dislike for society, and a feeling of weariness of life, with the nervous system so exciteable that slight noises shock or startle the patient, making his existence miserable. For the above maladies the Doctor will guarantee a cure or ask no compensation. He can be consulted free of charge, and invites all to call, as it will cost them nothing, and may be much to their advantage.

A Tribute to Merited Worth.

☞ A TESTIMONIAL RICHLY MERITED.—The ingratitude of man to his fellow man is so often met with in life, that testimonials, prompted by the finer feelings of the heart, are oasis in the life of those who sacrifice their best days in philanthropic devotion to the alleviation of the ills of frail mortality. Empiricism floods the columns of our press with fraudulent and fictitious letters; singing peans to the worth of their own egotistical charlatanism. Below we append a letter from a worthy man, who, a brief period since, seemed destined to "shuffle off this mortal coil;" who looked forward to his dissolution with that pleasure which only those weighed down by the heavy hand of disease can. Contrary to hope, the ability of a skillful physician has restored him to his former health. Relieved from his terrible situation, and impelled by gratitude, he makes known his case and remedial agent, and his statement is authenticated by a Notary Public. The demands of society imperiously command its publicity; and it is given more to warn the unwary than to sound the praises of a physician of whom *scores of like cases* can be cited:

CERTIFICATE.

The undersigned, desirous of acquainting those who may be unfortunate enough to be similarly afflicted, where a permanent relief of their sufferings may be obtained, feels it his duty to thus publicly express his most sincere gratitude to Dr. L. J. Czapkay for the permanent recovery of his health. Borne down by the distressing symptoms incident to the vicious practice of uncontrollable passion in youth; depressed in body and mind; unable to perform even the most trifling duty imposed upon the daily avocations of life, I sought the advice of many physicians, who at first regarded my disease of trifling importance—but alas! after a few weeks, and in several instances months, of their treatment, I found to my unutterable horror, that instead of relief, the symptoms became more alarming in their torture; and being told by one that my disease being principally confined to the brain, medicines would be of little consequence, I despaired of ever regaining my health, strength and energy!; and as a last resort and with but a faint hope, called upon Dr. Czapkay, who after examining my case, prescribed some medicine which almost instantly relieved me of the dull pain and dizziness in my head. Encouraged by this result, I resolved to place myself immediately under his care, and by a strict obedience to all his directions and advice, my head became clear, my ideas collected; the constant pain in my back and groins; the weakness of my limbs; the nervous reaction of my whole body on the slightest alarm or excitement; the misanthropy and evil forebodings; the self-distrust and want of confidence in others; the incapability to study, and want of resolution; the frightful, exciting, and at times pleasurable dreams at night, followed by involuntary discharges, have all disappeared; and in fact, in two months after having consulted the Doctor, I felt as if inspired by a new life—that life which but a short time ago I contemplated to end by my own hand.
With a view to guard the unfortunate from falling into the snares of incompetent quacks, I deem it my duty to offer this testimony to the merit and skill of Dr. Czapkay, and recommend him to all who may stand in need of medical advice, being assured, by my own experience, that under his care a radical and permanent cure will be effected. B. F. HILLMORE.
State of California, County of San Francisco. Subscribed and sworn before me, this 17th day of April, 1856. (Signed) JOHN MIDDLETON, [L. S.]
Notary Public.

A CARD.—Prompted by an honest desire of my heart, I wish to lay before the public, a case which deserves a high commendation, not only as an act of scientific skill, but that of humanity also. About two years ago, I suddenly and from some cause unknown to me, was seized with a fit of epilepsy, which, owing to my inability to meet the expense consequent upon a thorough medical treatment, and the failures which I met with on attempting it, soon became such (as I was then led to believe) as to defy the skill of a physician. I was frequently, while in pursuit of my calling, thrown down to the ground without the slightest warning, and although insensible to the agonies, I yet despised the miseries of my life, and soon learned to look upon those who would render me assistance or shelter me from danger as enemies who sought to prolong the misery of my existence. While in this state, and having previous to my affliction, tasted the sweets of life, I once more was induced to attempt seeking aid of a physician, and by recommendation, called upon Dr. L. J. Czapkay. I told him my circumstances, and my inability to reward him for all his services, regardless of which, however, he at once undertook the case, and with the blessing of God I was once more restored to perfect health. Unable to reward him for the boon which I enjoy at present, and yet conscious of my indebtedness, I consider it due to myself and to all afflicted, to make the case public, in order that those in need of medical advice may find a physician in whom every confidence can be placed.
[L. S.] MEYER YABLONSKY.
State of California, County of San Francisco.—Subscriged and sworn before me, this 1st day of August, 1856. GILBERT A. GRANT,
[L. S.] Notary Public.

Greatest Discovery of the Age.

GREAT BLESSING TO MANKIND!—Innocent but potent! Dr. L. J. Czapkay's Prophilacticum, (self-disinfecting agent,) a sure preventive against gonorrhœal and syphilitic diseases, and an unsurpassed remedy for venereal, scrofulous, gangrenous and cancerous ulcers, fœtid discharges from the vagina, uterus and urethra, and all cutaneous eruptions and diseases. As innoculation is a preventive against small-pox, so is Dr. L. J. Czapkay's Prophilacticum a preventive against syphilitic and gonorrhœal diseases. Although harmless in itself, it possesses the power of chemically destroying the syphilitic virus, and thereby saving thousands from being infected by the most loathsome of all diseases. Let no young man who appreciates health be without Dr. Czapkay's Prophilacticum. It is in very convenient packages, and will be found convenient to use, being used as a soap. Price $5. For sale at Dr. Czapkay's Private Medical and Surgical Institute, Sacramento Street, below Montgomery, opposite Pacific Mail Steamship Co.'s Office, San Francisco.
All orders must be addressed to L. J. Czapkay, M. D., San Francisco, California.

Spermatorrhœa.

OR local weakness, nervous debility, low spirits, lassitude, weakness of the limbs or back, indisposition and incapability for labor and study, dullness of apprehension, loss of memory, aversion to society, love of solitude, timidity, self-distrust, dizziness, headache, involuntary discharges, pains in the side, affections of the eyes, pimples on the face sexual and other infirmities in man, are cured without fail by the justly celebrated physician and surgeon, L. J. Czapkay. His method of curing diseases is new, (unknown to others,) and hence the great success. All consultations, (by letter or otherwise) free. Address L. J. Czapkay, M. D., San Francisco, California.

☞ Dr. L. J. CZAPKAY'S Medical and Surgical Institute is on Sacramento street, below Montgomery opposite Pacific Mail Steamship Company's Office, San Francisco, California. The Doctor offers free consultation, and asks no remuneration unless he effects a cure. s14-3m